Holstein-Friesian World

UNIVERSITY MICROFILMS 1-510
313 N. FIRST ST.
ANN ARBOR, MICH.

THE NEWSPAPER OF THE BREED

February 22, 1958

SVF LADY LEA MILORD 3530332 (VG)

4-7 365d 2X 27,614 4.0% 1,098 HT — New Jersey's first Holstein over 27,000 lbs. milk and 1,000 lbs. fat on 2X regardless of age. Bred and owned by Sunny Vale Farms, Lafayette, N. J.

IN THIS ISSUE....

Summary of 1957 Auction Sales
All-American Judging Contest Winners
Gold Medal Dams II

"The Heart of the Best at OSBORNDALE" is now at Whirlwind Hill

Wis MAESTRO
Brought $30,000 at public auction. He combines the greatest proven sires and "Excellent" cow families developed at Wisconsin Reformatory.

Sir Bess Ormbsy Burke FOBES
"Excellent" Gold Medal Proven Sire Sold for $21,000 at 12 years of age. Officially proven at the 600-lb. level; his sons average second highest proving level in Washbon's **Dairy Guide.**

The **Holstein-Friesian World** in its report of the history making Osborndale Dispersal stated that we purchased "the heart of the best at Osborndale."

These fifteen females – mostly old cows and bred heifers – represent the greatest cow families developed for Mrs. Kellogg by Fred M. Nichols. They were chosen with the advice of Warren Anderson, now our manager but then assistant herdsman at Osborndale, as the choice family lines and individuals to build on for the future.

If you would like to build on a bull calf from the "heart of the best at Osborndale" consider the youngsters listed below. The prices are far less than they would have commanded at Osborndale.

Sons of the $30,000 MAESTRO:

MAESTRO DEAN, born 19 VII '57
His dam the $2,200 **Miss Dean Fobes** (Cattle-Log No. 18); her dam "VG" 1138 fat; third dam 895 fat; fourth dam 992 fat; fifth dam 1041 fat.

HANNIBAL, born 13 VIII '57
His dam the attractive inbred **Hippolyta Fobes** (Cattle-Log No. 46); her dam "VG" 907 fat; second dam "VG" 903 fat; third dam "VG" 877 fat; fourth dam 728 fat at 2y; fifth dam 1084 fat.

Sons of the $21,000 FOBES:

KING FRED, born 28 I '58
His dam the famous Frances "VG" (Cattle-Log No. 113) with records of 925, 864, 800, 756, and 630 fat. Five generations avg. over 800 fat. His "VG" full sister sold for $2,500.

DANTE, born 5 XII '57
His dam Desiree (Cattle-Log No. 20) with 626 fat at 2y, now milking 70 lbs. 2X; second dam 796 fat; third dam 895 fat; fourth dam 922 fat; fifth dam 1041 fat.

Look up these marvelous cow families in your OSBORNDALE Cattle-Log – and ask for pedigrees and prices.

- - these famous OSBORNDALE matrons are now bred to

Quality OLYMPIAN
Grand Champion Eastern States Exposition, 1957. Nominated for All-American, 1956, 1957. Sire of 3d Get (competing against Senior Gets) Conn. Holstein Show, 1957. Son of APOLLO, "Excellent" Gold Medal, from the "Excellent" GWEN, 929 fat 2X. (His frozen semen available).

Winterthur APOLLO
"Excellent" Gold Medal Proven Sire Sire of Grand Champion Bull and 4th Prize Get of Sire, Eastern States Exposition, 1957. His daughters combine beautiful udders, size and dairy refinement with high production — records of 755 fat and 734 fat at 2X 4 years.

Reserve a Son of this remarkable inheritance

JAMES M. OSBORN, *Owner* — WARREN ANDERSON, *Manager*

Certified - Vaccinated - Accredited
HIR Tested - Classified Every Year

Whirlwind Hill Farm
WALLINGFORD, CONN.

Do You Remember "Valiant Lady"?

ZELDENRUST VALIANT LADY
Classified Very Good. This daughter of Treasure Model is the fifth generation in direct female line from Montvic Rag Apple Colantha Abbekerk through Franlo Chieftain Victoria. Her dam has a 4-year-old record of 1019 lbs. fat.

Here's How She Looked in 1954
When She Was
JR. ALL - AMERICAN SR. HEIFER CALF

NOW...

She's a New Indiana State Champion

3-2 365d 3X 27312 4.0% 1021 HT
(2nd in the United States)

"Valiant Lady" is one of FOUR new Indiana State Champions whose records have been completed in our herd within the past two months.

WRITE TODAY FOR OUR LATEST BULL LIST

Zeldenrust Farm

A Farmer's Herd With a Millionaire's Quality

Ray Bottema, Owner — 679 Churchman St. — Beech Grove, Indiana

---

Yes -- you can use him too!

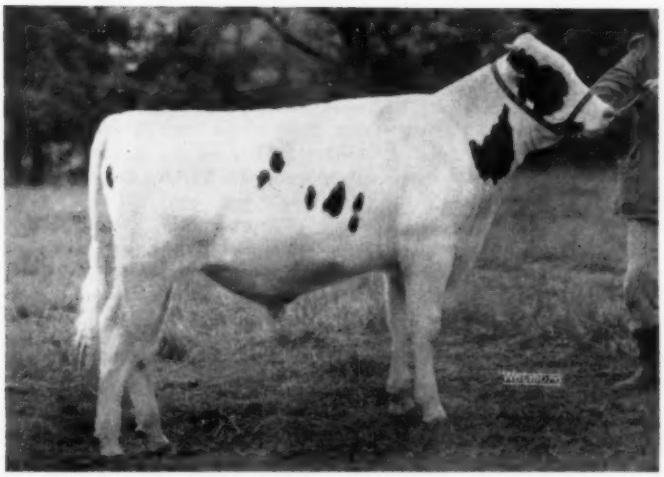

FROZEN SEMEN: 10 ampules $200; 25 ampules $375; 50 ampules $500 (plus $15 shipping cost).

WOODBOURNE INKA REFLECTOR

FIRST HONORABLE MENTION ALL-AMERICAN BULL CALF

The only junior calf nominated, and an undefeated Junior and Reserve Grand Champion in 1957.

Sire: A B C Reflection Sovereign
Excellent-Extra. Sire of All-American and All-Canadian "Get" 1953, 54, 55, 57.

Dam: Inka Pietje Veeman (EX-G.M.)
All-American Aged Cow 1955, Reserve 1954, Hon. Mention 1957 (at 10½y)

Golden Genes, Inc.

DIMOCK, PENNA. — **Phones: Montrose 290-M or 196-R-4**

Holstein-Friesian World

The Newspaper of the Breed

Vol. 55—No. 4 Feb. 22, 1958

Established 1904

Combines Holstein-Friesian Register (1886) and Black and White Record (1916)

Published at Lacona, N. Y. on second and fourth Saturdays of each month by Holstein-Friesian World, Inc.

Maurice S. Prescott ..... Editor

Associate Editors: Theodore Prescott, Wm. A. Prescott, Robert H. Hastings, Fay C. Barney, David L. Morrow, Robert M. McKown.

Editorial Assistant ..... Mable C. Chase

Theodore Prescott ..... Adv. Mgr.

Subscription price, U. S. and Canada, $2.00 per year. Foreign, $3.00. First Class Mail subscriptions (U. S. and Canada) $10.00 per year. Air Mail (U.S.) $24.00 per year. Single copies 25 cents.

When changing your subscription to a new address, be sure to give your old address as well as the new.

Microfilm subscriptions available.

Advertising rates upon application.

Entered as second class matter, December 16, 1918, at the Post Office at Lacona, New York under the Act of March 4, 1879.

FUTURE PUBLICATION DATES

March 8, 22, April 12, 26, 1958

News and advertising forms close 19 days in advance of publication dates.

Telephone Sandy Creek, N. Y., 3301

Office located at Sandy Creek in the Corse Press Bldg.

THE COVER

Big news in New Jersey Holstein circles is the completion of the first Holstein record in that state on 2X milking above 27,000 lbs. of milk and 1,000 lbs. of fat at Sunny Vale Farms, Lafayette. The new state champion, SVF Lady Lea Milord, is pictured on our cover this time. Her official HIR figures were: 4y 7m 365d 2X 27,613 lbs. milk, 4.0%, 1,098 lbs. fat. As her name indicates, she was bred at Sunny Vale Farms, and a study of her pedigree reveals that her sire and her dam were also home-bred. Her sire was SVF Milord Sovereign, a grandson of Montvic Rag Apple Sovereign that also carried the blood of Abegweit Milady. Her dam, SVF Lea

(Please turn to page 79)

NEWS of the TRADE

INADVERTENT OMISSION

In our running story of the 1957 All-American classes, when discussing the Aged Cow class we were calling attention to the relationship between the All-American winner and the High Honorable Mention cow, her sister that was Reserve All-American in 1956, and we inadvertently never did get back to mention the Reserve All-American Aged Cow of 1957, Da-Co-Ton Crescent Fanny, the Waterloo Grand Champion exhibited by Allen Hetts, Fort Atkinson, Wis. Our apologies to Allen and to Mr. R. L. Cotton of Parker, South Dakota, her breeder.

NEW HONORS IN A GREAT FAMILY

Carnation Lola Princess 3153526 (GP) is officially announced with a 3X record at 7 years 4 months of 27,224 lbs. milk, 4.1% 1113 lbs. fat in 365 days AR. Bred and owned by Carnation Milk Farms, Carnation, Wash., she comes from one of their most distinguished families. Sired by Hallrose Progressor, (GM) her dam, Carnation Homestead Princess Inka 1863024 made a six-year-old record of 28,499 lbs. milk, 4.4% 1245.3 lbs. fat and was a member of the All-American Get of Sire of 1940. Princess Inka was by Governor of Carnation and her dam, Carnation Princess Inka 142-1711, had a 4X record at 6 years of 27,705.4 lbs. milk, 1007.8 lbs. fat. She is not only one of Carnation's great breeding cows, but is a daughter of Carnation Inka Empress (dam of Carnation Emperor) who was out of Hazelwood Heilo Ormsby Mercedes, the dam of Matador Segis Ormsby and regarded by the Carnation people as their second greatest foundation cow. The dam of Carnation Lola Princess is also the dam of the Gold Medal Sire, Carnation Count.

Carnation Lola Princess is the 5th daughter of her sire to exceed 1000-lbs. and is his highest record daughter to date. She becomes the 768th U. S. Holstein to produce more than 1000 lbs. fat in a year and her record is the 933rd officially reported by The Holstein-Friesian Association of America. Her best previous record was at 6 years 1 month when she made 920 lbs. fat.

Second High Nationally

Buttercup Prince Baker Susie 387-2196 (GP) is announced with an outstanding 3X record at 3 years, 3 months of age of 25,987 lbs. milk, 4.2% 1093 lbs. fat in 365 days (AH). This is the fourth record of over 1000 lbs. fat completed during 1957 by her breeder and owner Reinhold F. Zimmerman, Fox Lake, Wis. She is the new Wisconsin State Champion in both AR and HT for junior three-year-olds 3X and also holds second place in the National list of both Advanced Registry and Herd Test. This makes twice that the long standing record (1950) of Captain Rainbow Topsy has been challenged for the Herd Test National Leadership. Her championship figures were 1094.9 The Wisconsin heifer now stands second with 1093 lbs. and we recently announced a 1092-lb. record for Zeldenrust Valiant Lady.

She has an interesting pedigree. Both her dam and sire's dam are daughters of one of Mr. Zimmerman's earlier 1000-lb. cows, Buttercup Admiral Clove Lawn (1040.1 lbs.), she by the Gold Medal sire, Admiral Bonny Girl. The sire of our subject was by Dunloggin Lochinvar Prince, while the dam's sire was by Dunloggin Royal Var. She is the 766th U. S. Holstein with a record above 1000-lbs. fat and the record is the 931st accepted officially by the Holstein-Friesian Association of America.

In This Issue

Summary of 1957 Auction Sales 17
All-American Judging Contest Winners 21
Editorial 24
News and Views from the Assn. 25
Annual Meetings — Idaho, Utah, Michigan 26
Gold Medal Dams II 27
Advanced Registry Report for January 59
The Holstein Front 64
Iowa Annual Meeting 81
Artificially Speaking 82
Wolverine Invitational Averages $816.58 83
Undesirable Recessives Program Underway 84

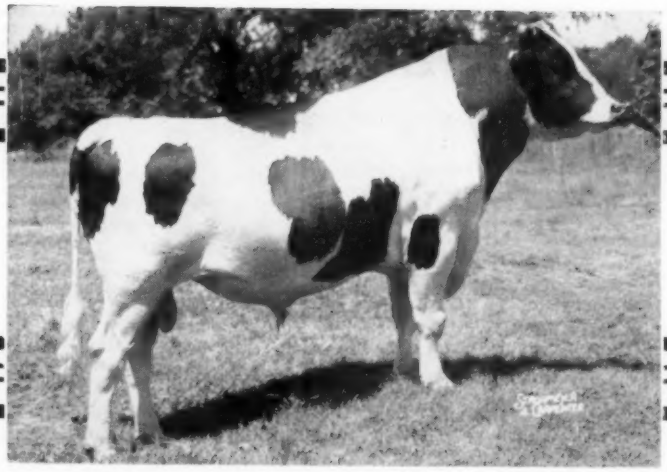

CARNATION PRIORITY

Born May 29, 1954.

— HIS DAM —

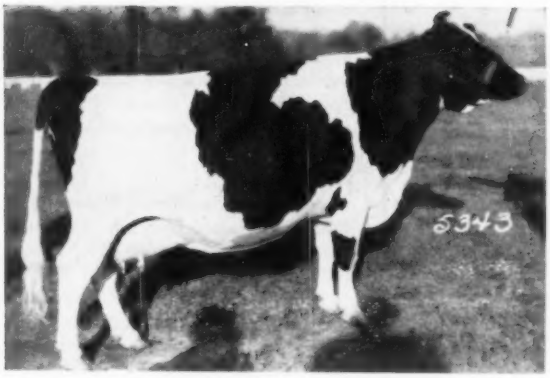

CARNATION MAYBESS INKA NELLIE "VG"

5-11	3X	329d	18,535 M	710.9 F	3.8%
8-5	3X	365d	23,474 M	860.4 F	3.7%

1st Four-year-old and Reserve Grand Champion Female Pacific International Livestock Show 1949.

— HIS SIRE'S DAM —

FRASEA LEONORA WAYNE "EX"

8y	3X	365d	26,624	1,040	3.9%
4y	2X	365d	20,223	838	4.1%

Res. A. C. Aged Cow 1947. Member A. C. and Res. "Get" of 1948. Hon. Men. Aged Cow 1947, 1948 and 1951.

SPECIAL OFFER

EAR TAG — 1401

Born 9-29-57. A real nice individual marked a little more than half black . . . Sire, **Carnation Priority . . .** Dam, **Green Meadow Stella Dorcas** — GP-84 pts. She has six real good records up to 660 F. on 2X and an average test of 3.8%. She is a daughter of Green Meadow Constellation, Gold Medal. Her dam is VG with 837 F. on 2X and is a paternal sister to the dam of Constellation so she has the same combination of breeding as the world record Pancha cow.

We are pricing this calf at $400

Write or Phone
UNION 2-4389
for price and pedigree.

Green Meadow Farms
Elsie, Michigan

"Where the latch-string is always out"

Twenty Over 600 Fat

All But One on 2x

The latest official summary on daughters of HARDEN FARMS DEEN TWELVE (VG-SMP), our former herd sire, show that twenty daughters have gone over the 600-lb. mark—19 of these on 2X milking.

1.	5-2	365d	2X	15,745	4.0	634.7	HT
2.	4-0	365d	2X	16,973	4.0	677.2	HT
3.	4-2	365d	3X	22,770	3.3	756.4	HT
4.	6-6	365d	2X	17,678	3.8	679	HT
5.	4-7	365d	2X	17,336	4.1	718.5	HT
6.	3-10	365d	2X	15,466	4.2	650.6	HT
7.	7-7	308d	2X	17,465	3.7	646	HT
8.	6-2	365d	2X	15,491	4.0	623	HT
9.	6-3	365d	2X	19,663	3.8	744	HT
10.	6-2	341d	2X	19,412	3.6	705	HT
11.	4-5	365d	2X	17,902	3.5	626.8	HT
12.	5-2	354d	2X	14,726	4.3	629	HT
13.	5-1	302d	2X	16,753	3.6	606.7	HT
14.	5-3	348d	2X	17,608	3.7	657	HT
15.	5-2	365d	2X	18,237	3.4	613	HT
16.	4-2	365d	2X	17,750	4.0	711	HT
17.	4-9	347d	2X	16,092	3.9	620	HT
18.	5-0	365d	2X	17,730	3.5	625	HT
19.	4-10	303d	2X	17,536	3.8	663.5	HT
20.	3-1	365d	2X	16,922	3.6	604.6	HT

Bull calves of this breeding available. Some carry two crosses to Harden Farms Deen Twelve. Write for details.

Bairdlea Farms

P. M. BAIRD & SONS **CHESTER, NEW YORK**

Pleased With This Pair

Jr. All-American Jr. Yrlg. Nominated for All-American

Honorable Mention Jr. All-American Sr. Yrlg. Heifer

BRIGEEN ENCHANTED QUEEN
Granddaughter of Blanche Direct; 1st Jr. Yrlg. and Jr. Ch. ESE, 1957. Owned by Stephen Briggs.

BRIGEEN GOLDEN LASS
1st sr. yrlg. ESE '57, 2nd N. Y. St. Fair, '57. "Lass" is out of a Crete, member of our Blanche family. Owned by Jackie Briggs.

Queen is a double granddaughter of Shaws Dauntless Crete Tidy and a granddaughter of Blanche Direct through her son, Brigeen Tidy Enchanter.

Lass is a daughter of Brigeen Golden Foremost (VG-GM) whose HIR proof shows 15 daughters that average 13,415 lbs. milk 4.15% 557 lbs. fat, an increase of 69 lbs. fat on 488-lb. dams. Golden Foremost is by Dunloggin Golden Cross Tidy (GM) and from Kearsarge Helen Dauntless (EX), making her fourth record over 800 lbs. fat on 2X.

It pays to tie your breeding program to a herd that carries on a balanced program of developing sires, dams, showing and selling.

BRIGEEN FARMS

H. C. Briggs & Son - Turner, Maine

BREAKS PENNA. STATE RECORD

Jonabell Fiesta 3823251 has set a new Pennsylvania State Record for senior 2-year-olds on 2X milking in the Herd Test with a record at 2 years 8 months, 365 days, 20,574 lbs. milk, 3.8%, 778 lbs. fat. She displaces Hilltop Gloria Melody 3649187 (G) owned by Frank Goodyear, Danboro. The former champion had a fat production of 772 lbs. The record of the Jonabell heifer is not the top one in the state for milk, this being held by Erway Rag Apple Kathleen 3148183, owned by Cleon C. Buck & Son, Ulysses, Pa. Her record is 21,245 lbs. milk, with 760.5 lbs. fat.

Fiesta was bred by John A. Bell Jr., Sewickley, Pa., and was one of the purchases by P. B. Misner, all of which were taken over on a share basis by David H. Reed, Washington Crossing, Pa. Fiesta is a daughter of Jonabell Equipoise, he from a daughter of Dunloggin Deubler, while Fiesta's dam, Jonabell Imperatrice, is a daughter of Deubler, out of the Jonabell foundation cow, Bellvue Ormsby First Lady, one of the noted daughters of Ormsby Sensation 45th

WISCONSIN

Detert Beacon Inka Mistress 318-4976 (EX), owned by Sunny Lea Farm, Waukesha, Wis., is the new Wisconsin state champion of the 305 day division on 3X milking. Her record at 6 years 8 months is 21,388 lbs. milk, 4.5%, 973 lbs. fat. This is in connection with her record for the full 365 days, previously reported, in which she made 23,721 lbs. milk 4.6% 1086 lbs. fat. She is one of the highly regarded foundation cows at Sunny Lea Farm.

Meriwether Rose Oconbro Burke 3676727 (GP), bred and owned by John and Kathryn Bartlett, Oshkosh, Wis., has set a new state record for junior 4-year-olds, 2X milking, 305 days, with a record at 4 years, 3 months of 20,324 lbs. milk, 3.7%, 753 lbs. fat. This record also places among the leaders for milk production, giving her third place in this category.

SOUTH DAKOTA

Yankton Goldie Pietje Lass 3405-527, bred and owned by Yankton State Hospital, Yankton, S. D. has set a new state record for the mature class, 305 days, 3X milking, with her record at 5 years 2 months of 17,518 lbs. milk, 4.2%, 735 lbs. fat. She is a daughter of Marlow Renown Alma Goldie 1079490 (GP) and displaces from the championship a Redfield State School cow.

NEW HAMPSHIRE

UNH President Belle 3911526 (GP), bred and owned by University of New

(Please turn to page 8)

The "Barons" Are Beautiful - And What Udders!

Here is another in the series of BARON daughters we have been presenting in our advertisements. She is FREEBAER BARONESS CLOVER. We showed her in 1956 (2nd junior yearling at Eastern States and Hon. Men. All-New York Jr. Yrlg.). We think she has developed nicely.

Pay Us A Visit . . .

The "Barons" Are Our Best Salesmen!

FREEBAER FARMS

RT. 4, FORT PLAIN, N. Y.

FRED BAER
Owner

BILL LAMPHERE
Herdsman

For Better Type — For Higher Production

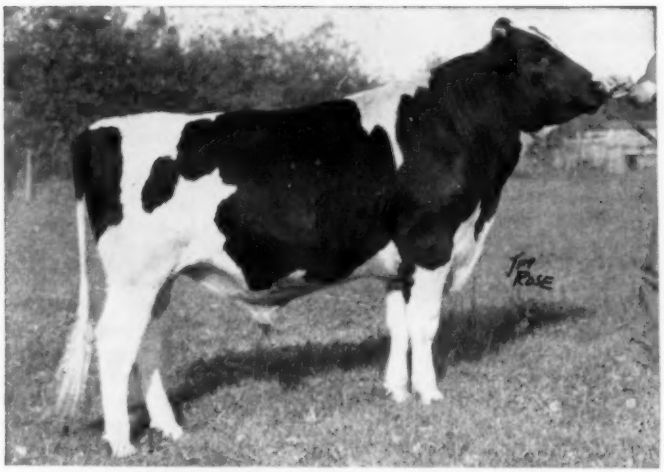

CARNATION BUTTER MAC (Born May 15, 1956)

We're Banking On

CARNATION BUTTER MAC

Our Maternal Brother To
CARNATION MADCAP BUTTER BOY (EX)
Silver Medal Type Sire

Sire: CARNATION PRESIDENT (VG)

Son of Hallrose Progressor (EX-Gold Medal) out of Carnation Homestead Inka Mutual (EX) with:

7y	365d	4X	34681	3.8%	1333
5y	365d	4X	32470	3.8%	1248

Dam: FRASEA BUTTER GIRL WAYNE (EX)

13y	365d	3X	26325	3.8%	1008

Reserve All-Canadian and twice Hon. Men. All-American Aged Cow. She and her 100 classified paternal sisters have an average classification score of 85.1. Daughter of the "Extra" sire, Colony Colanthus Perfection.

Our other herd sires: CARNATION NORTHMAN (EX) - CARNATION INKA COUNTRY LAD (VG)

"Headquarters for Carnation Blood in Eastern Canada"

LAKE AYLMER FARM — DISRAELI, QUE.

W. K. MacLEOD, Owner **PIERRE GIGNAC, Manager** **PAUL E. HOULE, Herdsman**

45ths At Cherry Hill

Hoods Cherry Hill Farm - Beverly, Mass.

A 300 Cow Herd

More Than Half Carry 45th Breeding

Some 2X Records Recently Completed

Eleanor	24,930 M	946 F	365d	5-8
Twilight	18,350 M	827 F	348d	5-8
Aris	19,601 M	742 F	365d	4-1
* Belle	18,855 M	742 F	365d	2-8
* Triu	20,141 M	708 F	365d	2-7

* Belle and Triu were State Class Leaders at time records were made.

A NATIONAL LEADER IN PROSPECT

Hoods Cherry Hill E L Peggy (VG-86) has 22,120M and 921F in the first 294 days as jr. 4-yr-old. She has 71 days to go.

All above cows are strong 45th Breeding. Mr. Ralph Evans, Manager of Cherry Hill Farm, writes that the herd average will be well over 500 fat for 1957.

SELECT 45THS FOR FOUNDATION STOCK

J. S. Johnson
Cedar Lane Farm
OLDWICK, N. J.

Victor Grohmann
Havensdale Farm
SUSSEX, N. J.

H. P. Hood & Sons
BEVERLY, MASS.

Hurlwood Holstein Farm
ASHLEY FALLS, MASS.

45th BREEDERS

Sunny Vale Farms
LAFAYETTE, N. J.

F. M. Wigsten
Highline Farm
PLEASANT VALLEY, N. Y.

Richman Farms
LODI, OHIO

NEW HAMPSHIRE

(from page 6)

Hampshire, Durham, N. H. has set a new state record in the 10 months division for junior 2-year-olds, 2X. Her record at 2 years 1 month is 14,504 lbs. milk, 3.8%, 546 lbs. fat, carrying calf 209 days. She is a daughter of UNH Dauntless President 107-1565 (EX) and is out of one of the best known cows of the breed, UNH Mike Liza 2584378 (VG) and brings still further honors to a remarkable family. She displaces a paternal sister from the championship.

UNH Squire Adella 3655134 (GP), bred and owned by University of New Hampshire, Durham, N. H., has set a new state mark for senior 3-year-olds on 2X milking, 305 days. Her record now announced at 3 years 7 months is 15,154 lbs. milk, 4.8%, 731 lbs. fat. She displaces a famous stablemate from this championship – her own paternal granddam, UNH Mike Liza 2584378 (VG).

CALIFORNIA

Adohr Emblem Maudine 3528180, bred and owned by Adohr Farms, Camarillo, Calif., has set a new California state record for senior 4-year-olds on 3X milking, 305 days. Her record at 4 years 9 months in this division is 21,240 lbs. milk, 3.9%, 828 lbs. fat. From the state championship she displaces a sister of her own dam (both being sired by Carnation Governor Pontiac) and she wins second place in the national list, displacing a Roamer daughter at Pabst Farms whose record of 827.5 lbs. made in 1950 was a national record when made and has stood in second place since 1954. She is a daughter of Adohr Emblem 862903 (SMP) whose daughters have won many production honors at Adohr Farms.

BRITISH FRIESIAN EXCEEDS 250,000 LBS.

A news release from the British Friesian Cattle Society announces the death of one of their breed stalwarts, Yeardale Handsome, who had a lifetime total of 251,342 lbs. milk, 9,249 lbs. butterfat. This represents her complete lifetime production, as her death is reported.

PENNA. LEADS IN NATIONAL MEMBERS AGAIN

Pennsylvania again led the parade of new National members during November with 24. New York State was the closest with 13.

The entire list of new members totaled 82 with nearly 30% of these coming from Pennsylvania.

News

A Gold Medal For

Wis Whirlwind's "EX" Dam

Excellent & Gold Dam

WIS VENUS "Excellent - GMD"
9½y 365d 3X 24,227m 3.9% 946.1
3rd aged cow Wis. State Fair, 1952
Three out of four of her offspring met the requirements for production and five out of five met the requirements for type.

WIS WHIRLWIND (EX-SMT), pictured to the left, is our son of Wis Venus sired by the famous Wis Ideal (EX-GM). He has a full sister classified "EX" with records to 815 fat. The SanMarGale bred daughters of Whirlwind have started to freshen and they are really nice. All our visitors really like them and that's a good test of a bull's daughters. Watch for our consignments to the Spring Sale. More about them next month.

Our 3 Excellent Burke - Bred Herd Sires

WIS WHIRLWIND
Excellent - Silver Medal Type

PABST ROBURKE BELMONT
Excellent - Gold Medal Proven Sire
Now on lease to COBA.

PABST BURKE DICTATOR
Excellent - Plus Proven
An own son of "Burke"
Dead but in service through frozen semen.

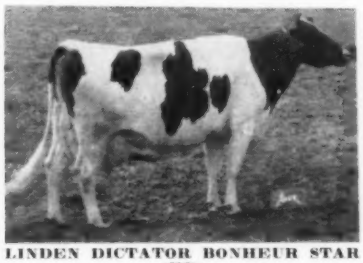

LINDEN DICTATOR BONHEUR STAR (EX)
6y 365d 2X 26,644m 4.2 1106f
Tied for high selling female in 1957 at $4300. She is a daughter of Maytag Ormsby Fobes Dictator (EX-GM) out of an 868-lb. dam.

"Star" is Bred To Wis Leader (EX-GM)

Star is bred and due again next summer to Wis Leader (EX-GM). We like her more every day we work with her. She will be close to the 100,000 mark at the end of this—her fifth lactation.

SANMARGALE FARMS

- RALPH STOLLE *Owner*
- JACK HOLTZAPPLE *Manager*

LEBANON, OHIO Phone 242

A Hillcrest Herd Sire

THONYMA GOLD MEDAL

HIS DAM

THONYMA ORMSBY EDEN FOBES
(VG — 86 at 3y)
3-1 2X 336d 18,556m 3.9 727f
Her dam is Maytag Ormsby Etta Belle with records to 820 fat and a 5 lactation total of 99,320m and still going strong.

"Gold Medal's" sire is Thonyma Maudeline Craftsman, a member of Reed's Gold Medal family as he is a son of Mt. Joseph Marcel, one of the first "GM" cows. His USDA proof shows an increase of 1647m and 57f and he is now in service at ABS.

"Gold Medal" is now 2 yrs. old. We have 5 of his daughters with more calves to come. His sons will be for sale. One for sale now out of the 540-lb. full sister to our "EX" Sylvia cow. Write for price and pedigree.

Hillcrest Farm
G. HAROLD COWLES
Ashville, N. Y.

AN ENVIABLE SHOW RECORD

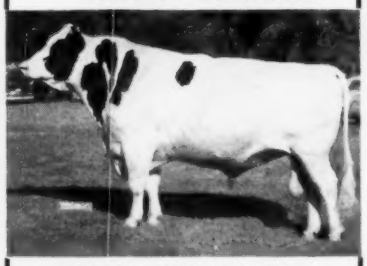

DIBBLE CRESCENT MODEL

— He was 3rd aged bull at Waterloo, 4th at Chicago and at Wisconsin, 2nd and Res. Grand at All-Iowa.

— In the 27 years we have been showing we have never had an animal receive as much favorable comment as Model did this year.

— After 5 yrs. of campaigning, Model is now at the peak of his career. In spite of his tremendous size he is still a sound bull that moves well on his legs — he is the kind that cow men like.

Model is the kind that is appreciated by the men who milk Holsteins for a living. We invite you to see him and his offspring.

Ben Dibble

DELAVAN, WISCONSIN

A NEW WIS. STATE RECORD

AND SECOND HIGH IN THE NATION —

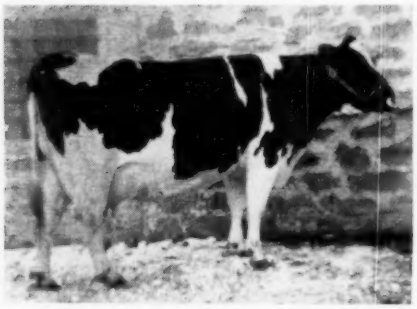

Buttercup
← Prince
Baker
Susie
3872196

3y3M 3X
25,987M.
4.2
1093 F.

Her sire, **Buttercup Dunloggin Prince, 1182925;** he is a son of the great GM-EX., Dunloggin Lochinvar Prince from our state record cow, **Buttercup Admiral Clover Lawn** with 1040 F. 3.9% 26,415M. at 4 years. (Wis. state record).

This is our sixth record between 1040 and 1203 F.

Come and visit us . .

Buttercup Farms

REINHOLD F. ZIMMERMAN
FOX LAKE, WISCONSIN

NICOLK CHIEFTAIN KONIGEN FLORENCE (VG-87)

8-11 365 2X 19,040 4.2 801
A previous record of 916 lbs. fat 2X makes her the highest record daughter of Ceydermead Ollie Chieftain (VG-GM). Bred and owned by Nicholas H. Kolk, Goshen, N. Y.

Nicolk Chieftain Konigen Florence 2839515 (VG-87), the highest record daughter of Ceydermead Ollie Chieftain (VG-GM), has completed another good record for her breeder and owner, Nicholas H. Kolk, Maple Knoll Farm, Goshen, N. Y. She is now reported in HIR with 19,040 lbs. milk, 4.2%, 801 lbs. fat in 365 days 2X at 8y 11m. This follows her 7-year-old record of 22,035 lbs. milk, 4.2%, 916 lbs. fat, also 2X, and brings her life total to over 103,000 lbs. milk and 4100 lbs. fat. She is one of seven 100,000-lb. daughters of her sire to date. Her dam, Crest Band Konigen Piebe 2d (VG-87), is third on the National HIR list in the 15-year-old 2X class.

Florence is the dam of Nicolk Double Chieftain, a junior sire at Maple Knoll Farms, who is also by Ceydermead Ollie Chieftain. In addition Florence has a daughter classified Very Good — 86 at 2 years and with 525 lbs. fat 4.1% in 291 days at 2 years 2X.

OLMSTED COUNTY CLUB MEETS

At the recent annual meeting of the Olmsted County, Minn. club held at the Kahler Hotel, Rochester, Gordon Johnson, Rochester, was elected president; Milton Schwantz, Plainview, vice president; and David Schroeder, Rochester, secretary-treasurer. The new president had previously served several years as secretary-treasurer. The featured speaker of the day was Myron Clark, former Minnesota agricultural commissioner, now a representative of the American Dairy Association. He cited the importance of a stepped-up promotional job of selling dairy products by dairy farmers. His appearance as always was well received. Fieldman John Stewart; State Vice President Dr. H. E. Essex, Rochester; and Al Lashbrook, Northfield, secretary of the State Association, were also heard during the meeting.

(Junior Herd Sire) Knollwood Hartog Chief

HIS MATERNAL SISTER

KNOLLWOOD SUPREME NEENA
Bone dry, at end of her record-breaking lactation. 914 at 3y, 774 at 2y, 2X. By Knollwood Supreme (Plus proven) from 915-lb. fat Knollwood Chieftain Nina.

"Chief" is 6 years old —

doing a great job

3 DAUGHTERS PICTURED BELOW
A "CHIEF" DAUGHTER

STEEL-BILT MONTVIC NETTIE
Fresh 45 days and milking 50 lbs. a day.

"Chief" seems to be doing particularly well when mated to our daughters, granddaughters and double-granddaughters of Ravenglen Montvic Hartog, the sire that founded the Rag Apple Family in our herd. He was the inbred son of Montvic Bonheur Hartog with 1153 lbs. fat, also a former World Champion. He was the result of mating "Hartog" back to her own famous son, Montvic Rag Apple Ajax. "Master," "Ajax," and Achilles were thus his maternal brothers.

Maternal brother to the National Champion

KNOLLWOOD SUPREME NEENA

3-5	365d	2X	16,041	5.7%	914

HIS SIRE'S DAM

KNOLLWOOD R A NETTIE
6y 365d 3X 26511 4.8 1273
(Former National Champion)
Three records over 1000 lbs. fat, full sister to Norma, dam of Knollwood Chief.

★

A "CHIEF" DAUGHTER

STEEL-BILT COLEENA KNOLLWOOD
2y 347d 2X 12196 4.6 566

★

First 3 Daughters to Finish —
All over 500 lbs. at 2y, 2X

HIS DAM'S DAM

KNOLLWOOD R A NORMA
4-9 365d 3X 16480 4.8 795
Full sister to Nettie. Dam of the 915-lb. Chieftain Nina, she the dam of "Chief" and "Neena." Daughter of Montvic Chieftain 7th.

Some baby sons of "Chief" for sale from our intensely bred Ormsby dams — also calves by Steel-Bilt Ormsby Fobes Della (see p. 110 - Dec. 18 issue).
Write for details.

A "CHIEF" DAUGHTER

STEEL-BILT HELENER NETTIE
2y 365d 2X 11826 4.6 561

STEEL-BILT PROVING FARM

Millsboro Rd., Rt. 3, Mansfield, Ohio

CARL OBERLIN, Owner

CLIFFORD JURGENS, Mgr.

Here's Proof of what that "Touch of Magic" Means

3- and 4-year-old daughters of ROSAFE MAGICIAN

To date 15 MAGICIAN daughters have completed two or more lactations in our herd. Here is the average of their actual first-calf records, second-calf records, and six third-calf records, all 2X milking. Note the 12-month average calving interval.

15 1st calf recs. avg.: 2-1	**312d**	**2X**	**12033**	**3.9**	**475**
15 2nd calf recs. avg.: 3-1	**312d**	**2X**	**13816**	**4.0**	**555**
6 3rd calf recs. avg.: 4-1	**297d**	**2X**	**14570**	**4.0**	**587**

MAGICIAN now has 62 classified daughters: 12 VG 34 GP 15 G 1 F none lower. None are yet mature, 9 were 4-yr-olds, 30 3-year-olds and 23 2-yr-olds. They average 81.58. The 2-year-olds average 80.56, the 3-year-olds 81.82, and the 4-year-olds 83.22. 74% of them rate GP or better.

This picture shows 10 of the 3- and 4-year-old daughters of ROSAFE MAGICIAN, our Excellent Gold Medal Proven Sire. Here is UNIFORMITY of remarkable udders, sound legs, even color marking, that you have to see to believe! The production story is just as impressive. That's what we mean by . . .

FROZEN SEMEN from MAGICIAN now available in Ontario and Eastern Canada through the Waterloo Cattle Breeding Association, Waterloo, Ont. In the U. S. and elsewhere, please contact Midland Holstein Farm.

MIDLAND HOLSTEIN FARM

RT. 2, BOX 260, CERES, CALIFORNIA
Phone: Modesto, Kellogg 7-0549

Wis Champion — SILVER MEDAL TYPE

13 CLASSIFIED DTRS. AVE. — 82.7
(ALL 1ST AND 2ND CALF HEIFERS)

HIS ARTIFICIAL SERVICE AVAILABLE

25 cows for $300

Individual matings, $25

Write for full details

WIS CHAMPION (VG)

He is a double grandson of Wis Ideal, EX-GM and All-Am.

His daus. outproducing their dams; he is doing a marvelous job here and will rank with old "Burke" as one of the greatest ever used in our herd.

HIS DAM

WIS VANITY (EX)

4½y 365d 3X 24115 3.4 815
Maternal sister to Wis Symbol, sire of the $30,000 "Maestro."

Below: His Granddam

WIS VENUS (EX)

9½y 365d 3X 24227 3.9 946
Dam of two Excellent progeny. She is also a Gold Medal dam.

Utah State Industrial School

OGDEN, UTAH

"The Fountainhead of the Burkes"

GREAT HERDS DON'T JUST HAPPEN —

THEY ARE BUILT ON GREAT FOUNDATIONS

The STANDARD Herd Is Built On These Great Sires

Montvic R A Sovereign
Through a granddaughter.

Sovereign Cochran
Through his daughters.

Clyde Hill Royal
Through his daughters.

Montvic R A Marksman
Through a grandson.

Cochran Sovereign Felicia
Very Good

2y	365d	2X	16060	4.0	642
3y	326d	2X	14370	4.0	581
4y	304d	2X	19300	3.6	701
5y	305d	2X	18972	3.9	737
6y	59d	2X	1960		224

(record in progress)

LAWARA RAG APPLE STANDARD 1173462
A grandson of Marksman that is producing beautiful daughters.

Osborndale Royal Lady Ormsby (GP-81)

2y	365d	3X	18399	4.4	813
3y	365d	3X	17210	4.4	754
5y	365d	3X	18330	4.4	809
6y	200d	2X	10410	4.7	493

(Record in progress—doing well)

Improve your future herd with our bulls. A few now available. In considering a future herd sire, give some thought to his pedigree, and to the records his dam and sisters will continue to make. Remember: What STANDARD does in the future will help you!

HERD RECORDS - ALL 2X

1956 - 1957	DHIA	-	1497 Milk	54.93 Fat
Dec. 1957	HIR	-	1246 Milk	55.3 Fat
Jan. 1958	HIR	-	1565 Milk	59.9 Fat

The Rag Apples Ripen At SON-RAY

STANDARD EQUIPMENT, INC. PROVING FARM for Better Cows & Better Dairy Equipment

We invite inquiries and visitors.

SON-RAY FARM

BEL AIR, MARYLAND

MR. & MRS. ALBERT H. MAGNESS
Owners

WARREN THOMPSON
Herdsman

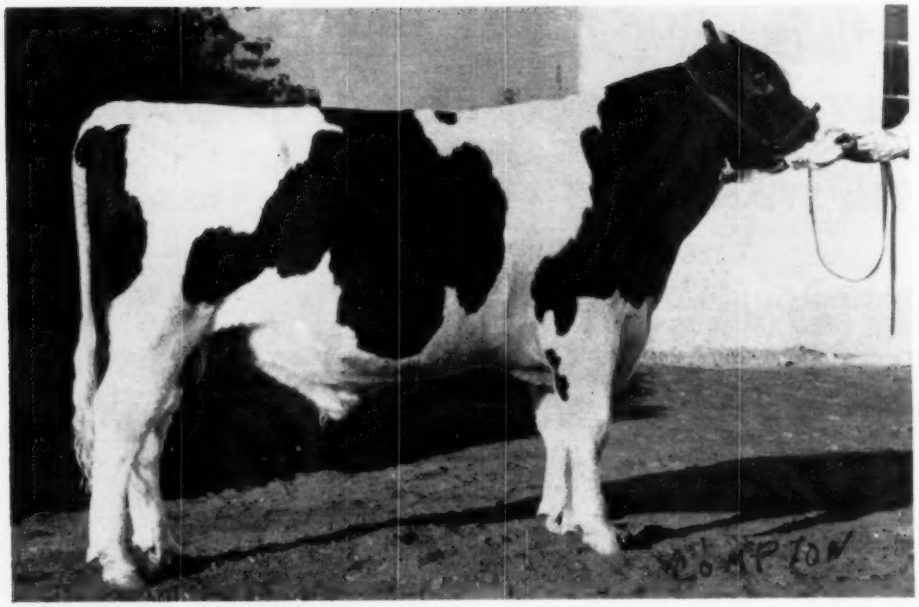

EILLOC MAINMAST - **High Hon. Men. All-Amer. Jr. Yrlg. Bull 1957**

ALL-WESTERN Jr. Yrlg. Bull, 1957
Sire: A. B. C. Palmyra Sovereign R (VG-Gold Medal)
Dam: Har-Mar Regal Pathfinder (VG-700 lbs. fat)

EILLOC FARM —

Mr. and Mrs. Alfred Stump, 13581 Berrydale St., Garden Grove, Calif.
Farm Address: Rt. 4, Box 182, Phoenix, Arizona

Her Son →
Our "SMP" Herd Sire
Oakton Burton Sovereign

Born Feb. 2, 1949

His Official HIR Proof

12 Daughters Ave:	15,154m	3.81%	577f
12 Dams Ave:	13,602m	3.79%	515f
Increase	+1,552m	+.02%	+62f

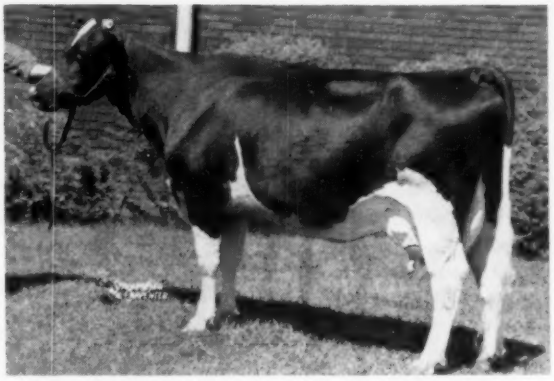

ZELDENRUST BURTON CORNUCOPIA

Oakton Burton Sovereign (SMP) is our own son of the great Montvic Rag Apple Sovereign. His dam, pictured, is a former National Fat Champion for sr. 2-yr-olds. She now has well over 150,000 lbs. of milk and 6000 lbs. fat and is still going strong. He also has 2 maternal sisters, both Ohio record holders, with 111,576 milk and 4015 fat and 113,161 milk and 4351 fat. One of these is the dam of our jr. sire OAKTON BURTON DON. Both of these cows are still going strong. This is a top family for good type and lifetime production.

His Semen For Sale

Ten (10) ampules frozen semen $30 (minimum) plus packaging and shipping. Ten dollars ($10) when you register calf. Special rates on 100 vial shipments. Above rates effective January 1, 1958.

BREEDING STOCK FOR SALE AT ALL TIMES
Visitors Welcome

OAKTON FARMS

HAROLD MONTGOMERY, Owner — **JOHNSTOWN, OHIO**
4½ miles N. E. of Johnstown on County Road 15 — Just off U. S. 62

Doing A Fine Job . . .

WIS RAVEN CYCLONE

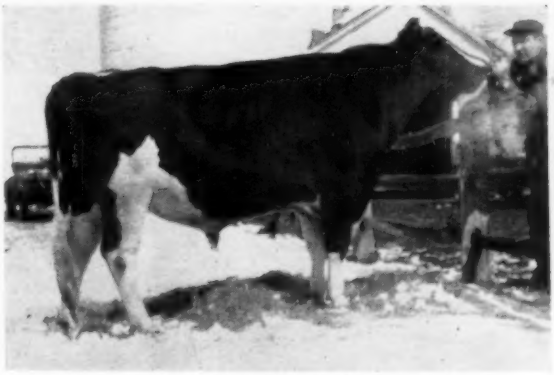

WIS RAVEN CYCLONE
Our big, strong 3-year-old herd sire from the heart of one of the best female families of the Wisconsin State Reformatory herd.

His Dam

WIS BLACKBERRY
8y 365d 3X 24291 3.6% 865
Three other records over 614 lbs. fat. Dam of three "VG" daughters with records from 787 to 1015 lbs. fat. She is an own daughter of Weber Burke Cyclone.

A "VG" Maternal Sister

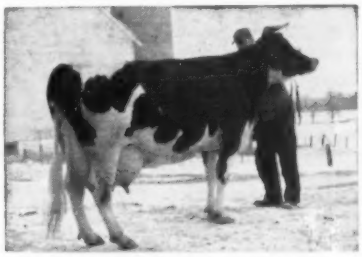

WIS ENCHANTRESS (VG)
7y 365d 3X 24,816 4.1% 1015
She is one of three "VG" high record daughters of Wis Blackberry, maternal sisters to CYCLONE. "Enchantress" has a 768-lb. fat 4-year-old daughter.

Young "CYCLONE" Sons For Sale

CYCLONE calves are BEAUTIES! Large, uniformly pleasing in type and color. We have several young sons from high priced dams of unusual merit that we will sell at real bargain prices. Come and look them over, or send for pedigrees and prices.

Write to:

JEWELHOLM FARM ◆ **IRVING SHERMAN, Owner**
AVON, CONNECTICUT

There Will Be No More Chances To Buy Sons of "Governor" Daughters

CARNATION PARTHENEA "V.G."

A daughter of Governor of Carnation

2-9	3X	365d	15,189	614.4	4.0%
6-1	3X	365d	18,463	762.1	4.1%
7-9	3X	365d	22,847	966.1	4.2%

There are only a few daughters of Governor of Carnation left and they are very old cows. So there will be very few sons from Governor daughters to offer.

Carnation Parthenea, pictured above, the dam of Ear Tag B-450 being offered is now almost 14 years old. She is "Very Good" in type and a great producer. Her dam is a 936 lb. daughter of Sir Inka May from a full sister to Carnation Ormsby Parthenea, one of Matador Segis Ormsby's greatest daughters.

Sire of Ear Tag B-450 is Frasea Ideal Pilot whose daughters average 85 points on type classification and who has raised production from 542 to 577 lbs. on a 2X 305 day basis.

Here is a real herd sire prospect and one of the last chances to get the blood of Governor of Carnation close up in the pedigree.

Write for pedigree and price.

Frozen Semen is also available from Pilot and other top Carnation herd Sires. Write for information and price.

Carnation Milk Farms

CARNATION MILK FARMS

Dept. No. 247

Carnation, Washington

Calf Manna FED

★ *The Newspaper of the Breed*

Holstein-Friesian World

Vol. 55 — No. 4

February 22, 1958

Auction Sale Summary for 1957

Average of $356.95 on 18,624 Holsteins

Up 5% from Previous Year

Again we are pleased to report a further strengthening of Holstein prices. The 1957 average on 305 sales of the U. S. covering 18,624 head, is $356.95 — up more than 5% from the 1956 average of $339. Total dollar volume of $6,647,786 is exceeded only by the boom years of 1951, 1952 and 1920. Details on the sales of the past 50 years are shown in table I.

Table II shows information that we have always considered especially significant. This is the distribution of sales percentage-wise. Reflecting the improvement for 1957, note the increased percentages in the $400 and $300 price brackets, at the expense of the $200 bracket.

In collecting our breed sale information it is never possible to get complete information on all the sales of the year that have been held as separate purebred events, with catalog. About two-thirds of the reports we get include this information, the other third, which goes into the general average, simply gives the sale total and the number of head sold. Accordingly, we always have a smaller number of animals available for our analysis and study than we report in the total general sale figures of the year. This year we have catalogs of 196 sales, as against 197 in the previous year, which is about the best we are ever able to get.

Table III gives our general analysis of the 196 sales, with the prices separated by age and sex. It is especially interesting to note that 8,352 aged cows averaged $404.21 and further that every category is well ahead of the two previous years and all but one — heifer calves — better than the three previous years.

In table IV we have one of our most significant studies analyzing this same group on the basis of production records. This table covers ten years for valuable reference, and demonstrates that the public will pay importantly higher prices for animals with records and or record dams. The AR numbers are becoming small enough so that an outstanding herd dispersal unduly affects the averages and Osborndale had its effect in 1957. However, the difference has existed here year after year, as the table shows so clearly.

HIR, with its numbers now approaching DHIA in nearly all categories and far exceeding the "untested" in every case, tells a story that should be of vital interest to every breeder.

Note the difference of $151 a head between the 1,619 cows with HIR records and the 968 cows sold who had no records themselves or record dams. The comparison on heifers under two years again with a much larger number from HIR dams than untested dams, is $158. This is an increased valuation of 80% more for heifers from HIR dams. These figures, of course, are averages and breeders will understand that there has to be something to go along with the record to command the price. It is, however, a vital story for breeders.

TABLE I

50 YEARS OF HOLSTEIN SALES

Year	No. Sold	Total	Average
1908	1,001	$ 144,327.00	$144.00
1909	1,946	329,907.00	170.00
1910	2,138	396,404.00	185.00
1911	3,346	685,918.00	205.00
1912	4,170	814,970.00	195.00
1913	4,737	1,178,816.00	248.80
1914	5,832	1,534,806.00	263.00
1915	6,441	1,592,203.00	247.00
1916	12,730	2,474,843.00	194.41
1917	12,728	3,136,544.00	246.43
1918	14,537	3,754,603.50	256.47
1919	18,063	5,852,631.00	324.00
1920	18,836	7,010,214.00	372.12
1921	12,961	3,354,068.00	274.21
1922	8,897	1,896,271.00	213.13
1923	9,422	1,652,673.00	175.41
1924	8,385	1,326,800.00	158.24
1925	8,583	1,245,098.00	145.10
1926	7,466	1,412,960.00	189.25
1927	5,189	1,139,897.50	219.88
1928	5,923	1,229,969.00	207.66
1929	5,086	1,205,901.75	237.10
1930	4,637	851,627.00	183.64
1931	3,689	534,074.50	144.81
1932	2,023	245,417.50	121.31
1933	1,563	167,310.50	107.68
1934	1,950	205,257.16	105.26
1935	3,439	463,686.00	134.83
1936	3,813	624,783.00	163.85
1937	5,173	806,433.50	155.89
1938	4,082	710,330.00	174.01
1939	4,477	681,623.00	152.25
1940	5,440	940,523.25	173.25
1941	5,953	1,103,701.25	185.40
1942	9,178	2,052,838.00	223.62
1943	9,190	3,154,665.50	343.27
1944	11,909	3,895,038.75	327.06
1945	11,992	4,173,232.50	348.00
1946	13,610	5,534,787.50	406.67
1947	14,926	6,248,681.00	418.64
1948	14,875	6,537,406.00	439.49
1949	14,759	6,182,073.50	418.87
1950	15,155	6,560,060.00	432.87
1951	16,873	8,598,120.00	509.58
1952	16,556	8,013,789.70	484.04
1953	15,791	6,120,440.00	387.59
1954	16,067	5,512,486.00	343.09
1955	18,803	6,225,142.00	331.00
1956	18,990	6,450,866.50	339.17
1957	18,624	$6,647,786.50	$356.95
50 yrs	**461,949**	**$142,602,004.86**	**$308.70**

Top Sales of the Year

Top sale event of the year was the dispersal of the long established Osborndale herd, one of the seed stock institutions of our breed. In this sale, held May 8 and 9, a total of 144 head sold for $170,180 an average of $1181.81. Following the death of Mrs. W. S. Kellogg the fall before, the herd had been purchased from her estate by Charles Stroh, Suffield, Conn., who sold it intact at Osborndale which will soon become a Connecticut State Park.

Close behind over all and heading the consignment sale division was the Indiana National Convention Sale at Indianapolis in which 76 head averaged $1169 — another fine sale in this Indianapolis in which 76 head averseries and held under the management of Leland J. Osborn and W. L. Baird.

Pennsylvania ($622 for 45 head) and California ($613 for 61 head) made a nice pair of leaders in the State Sale category, while Eastern New York USO Club Sale (623 for 59 head) was well

out in front in the County Sale division. In all categories, except dispersal sales, the general averages of the top sales are considerably better for 1957. The figures confirm the observation made by many that there were fewer important herd dispersals in 1957.

High Selling Animals

Some notable history was made during the year in the matter of individual prices.

In the Osborndale dispersal, Wis Maestro, a senior yearling bull, sold for $30,000 — highest auction sale price in our breed since the fabulous St. Paul National Sale in June 1920. The buyer was Michigan AB Co-op., East Lansing, Michigan. In the same sale the 12 year old herd sire, Sir Bess Ormsby Burke Fobes (EX-GM) was purchased at $21,000 by J. S. Johnson, Cedar Lane Farm, Oldwick, N. J. (2200 ampules of frozen semen went with him at the price which we state here only as a matter of record.)

In the Blue Ribbon Sale at Waukesha, Wis., Ravenglen Rex Triune a nine months old son of Wis Leader was purchased at $7500 by a syndicate consisting of Ray Bottema, Beech Grove, Ind., Hugo Albrecht, New Ulm, Minn., with the breeder R. L. Hunter, Ravenglen Farms, Antioch, Ill., taking back a one third interest.

Another unusually high price for a young calf was $7050 paid for the seven months old Gray View Skyliner to top the National Convention Sale, a son of Wis Leader from a three times All-American Dam. Bred and sold by Harvey A. Nelson & Sons, Union Grove, Wis., he was purchased by Tri-State Breeding Ring, Westby, Wis.

Two other high selling bulls come next on the list, both also going in stud service. These are Los Robles Ormsby Burke Prince sold in the Cabral Ranch Double Tee Dispersal in California. He was purchased at $6250 by California Dairy Breeders, Inc., at Davis. Also in the B. H. Decker Dispersal at Walden, N. Y. Poestenkill Vale Sensation was taken at $5200 by American Breeders Service, Madison, Wis.

There were two females tied for the top price of $4300, both sold in the National Convention Sale. Pabst Cyclone Inga was a junior yearling daughter of Wis Leader from a famous 1000-lb. All-American dam and the other an 1100-lb. daughter of the pride of Indiana, Maytag Ormsby Fobes Dictator. Their principals are also shown in the accompanying tabulation. Altogether there were 14 animals selling for $3000 and over in the sales of 1957 and these are listed in table VII.

Also listed, following, are all of the Holstein Sales of 1957 so far as reports could be secured They are arranged in chronological order for your convenience.

M. S. P.

(See following pages)

TABLE II—DISTRIBUTION OF SALE AVERAGE PRICES

Year	1957	1956	1955	1954	1953	1952
Percent over $1,000	$ .65	66	.66	1.28	1.6	1.85
Percent $500 to $999	6.88	6.93	6.35	5.12	10.9	32.47
Percent $400 to $499	16.06	11.88	10.03	11.11	17.6	41.70
Percent $300 to $399	43.60	35.31	36.45	35.47	45.7	21.03
Percent $200 to $299	30.81	43.23	42.47	43.16	23.4	2.95
Percent $150 to $199	1.96	1.98	4.01	2.99	.4	0.00
Percent Under $150	0.00	0.00	0.00	.85	.4	0.00
Total No. of Sales	**305**	**303**	**299**	**234**	**236**	**271**

TABLE III — ANALYSIS OF CATALOG SALES BY AGE AND SEX
(11,706 Head, 196 Sales in 1957)

	No. Head	Total	Avg.	1956	1955	1954	1953
Females 2y & over	8352	$3,375,939	$404.21	$385	$373	$375	$424
Bred Yearlings	678	233,245	344.02	318	317	334	379
Open Yearlings	768	203,145	264.51	226	229	250	282
Heifer Calves	1110	239,610	215.86	190	191	224	244
Bulls over 3m	798	395,828	496.03	409	411	464	490
Calves, both sexes under 3m s.w.d.	1326	108,018	81.46	71	76	74	88

TABLE V

	No. Head	Ave.
Top Consignment Sales		
Indiana National Convention Sale, Indianapolis	76	$1,169.08
Earlville Invitational Sale, Earlville, N. Y.	57	816.75
Wolverine Invitational, Williamston, Mich.	38	816.58
"Super-Duper" Earlville Sale, Earlville, N. Y.	42	808.93
The Wolverine Classic, Williamston, Mich.	49	782.65
Top Dispersal Sales		
Osborndale Farms Comp. Disp., Derby, Conn.	144	$1,181.81
Flying Cloud Disp., Alstead, N. H.	67	706.04
A. H. Bruce Disp., Northfield, Minn.	47	696.28
Shiawana Disp., Ovid, Mich.	65	592.23
Siouxland Disp., Grand Forks, N. Dak.	82	529.02
Top State Sales		
Pennsylvania State Sale, Harrisburg, Pa.	45	$ 622.78
California State Sale, Tulare, Calif.	61	613.44
Southern Invitational, Atlanta, Ga.	52	581.15
New England Sale, Northampton, Mass.	42	579.40
New York State Convention Sale, Ithaca, N. Y.	47	574.68
Top County Sales		
19th Eastern New York & U-S-O Club Sale, Rhinebeck, N. Y.	59	$ 623.22
7th Strafford County Sale, Durham, N. H.	53	499.57
17th Oneida County Sale, Paris Hill, N. Y.	33	453.18
9th O-H-M Club Sale, Cherry Valley, N. Y.	51	440.02
Western New York Club Sale, Hamburg, N. Y.	60	416.03

TABLE IV — ANALYSIS OF PRODUCTION RECORDS — A 10-YEAR LISTING
(11,706 Head in 196 Sales in 1957)

	Head	Total	Avg.	1956	1955	1954	1953	1952	1951	1950	1949	1948
Females with A R Records	170	$111,990.00	$658.76	$527	$574	$682	$833	$782	$814	$893	$740	$729
Females with HIR Records	1619	773,595.00	477.82	458	422	428	503	613	627	533	505	528
Females with DHIA Records	2807	1,070,077.50	381.22	362	361	349	393	530	547	450	439	469
Females without records from:												
A R Record Dams	89	52,385.00	588.60	492	489	489	734	724	655	588	575	559
HIR Record Dams	1332	571,138.50	428.78	422	389	371	465	581	588	524	477	516
DHIA Record Dams	1367	480,412.50	351.44	328	326	311	397	505	527	441	416	459
Untested Dams	968	316,340.50	326.80	306	286	282	332	438	463	376	370	395
Heifers under 2 years, not in milk:												
From AR Record Dams	70	33,565.00	479.50	304	429	446	554	596	657	611	678	501
From HIR Record Dams	1029	327,672.50	318.44	279	259	269	341	421	443	375	365	362
From DHIA Record Dams	1159	257,150.00	221.87	199	195	215	270	355	366	297	293	304
From Untested Dams	298	57,612.50	193.33	169	170	183	215	294	320	253	244	249
Bulls, all ages (Over 3 mos.):												
From AR Record Dams	91	109,510.00	1,203.41	527	701	714	1176	917	874	864	700	693
From HIR Record Dams	436	208,488.00	478.18	492	376	323	398	437	468	395	390	390
From DHIA Record Dams	250	73,860.00	295.44	256	298	296	329	367	357	324	294	321
From Untested Dams	21	3,970.00	189.05	242	199	216	198	255	285	247	222	261

Six High Selling Holsteins of 1957

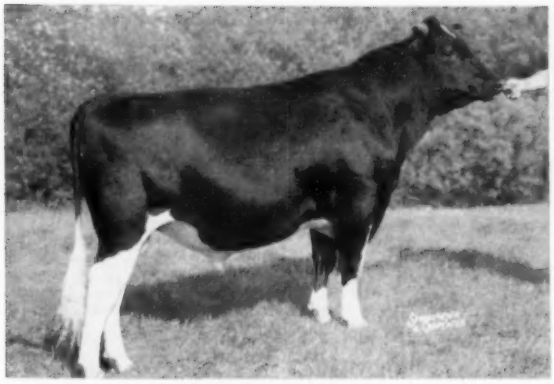

WIS MAESTRO 1263007
Top selling U. S. Holstein since 1920. Bred by Wisconsin Reformatory, Green Bay, Wis., he sold in the Osborndale Dispersal at $30,000 to Michigan A B Co-op., E. Lansing, Mich.

SIR BESS ORMSBY BURKE FOBES 934577 (EX-GM)
Sold for $21,000 in Osborndale Dispersal, highest price ever paid for a 12-year-old bull, with or without a frozen semen bank. Purchaser was J. S. Johnson, Cedar Lane Farm, Oldwick, N. J.

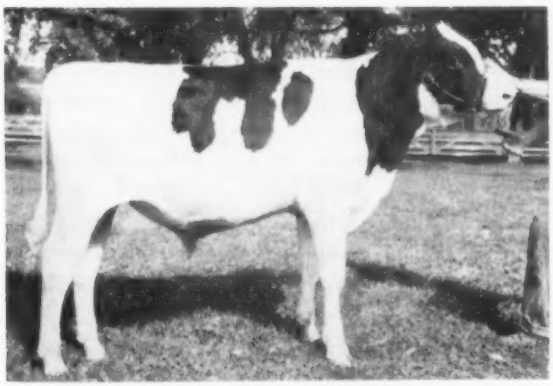

RAVENGLEN REX TRIUNE 4297169
Sold for $7500 in U. S. National Blue Ribbon Sale. Bred and consigned by Ravenglen Farm, Antioch, Ill. Purchased by Ray Bottema, Beech Grove, Ind. and Hugo Albrecht, New Ulm, Minn., with Ravenglen repurchasing a one-third interest.

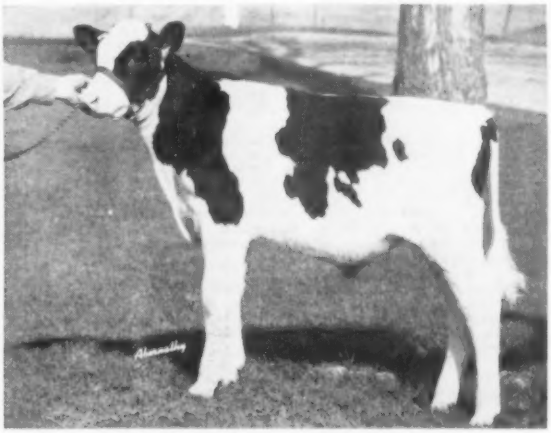

GRAY VIEW SKYLEADER
Sold for $7050 in Indiana National Convention Sale. Bred and consigned by Harvey A. Nelson & Son, Union Grove, Wis. Purchased by Tri-State Breeding Ring, Westby, Wis.

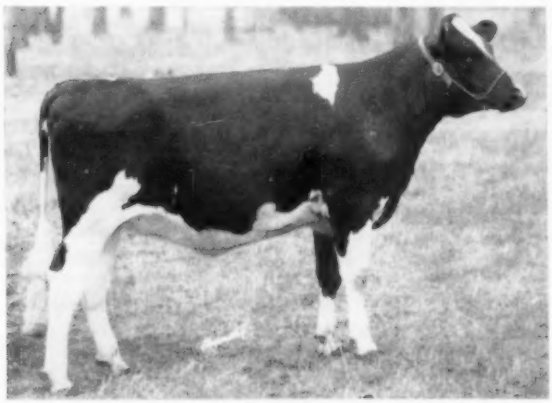

PABST CYCLONE INGA 4203639
Sold for $4300 in National Convention Sale. Tied for top female. Bred by Pabst Farms Inc.; consigned by Pabst-Knutson, Oconomowoc, Wis. Purchased by Stevenson & Walter, North Salem, Ind.

LINDEN DICTATOR BONHEUR STAR 3448650 (EX)
HIR at 6 years — 365d, 2X — 26644 4.2% 1106. Sold for $4300 in National Convention Sale. Tied for top selling female. Bred by Charles T. Hasnerl, Knox, Ind., developed and sold by John A. Newman & Sons, Culver, Ind. Purchased by SanMarGale Farm, Lebanon, Ohio.

1957 SALES

SUMMARY

	No. Sales	No. Head	Total	Avg.	Top Price	
First Quarter	59	3,404	$1,054,071.00	$309.66	$ 1,500	F
Second Quarter	65	4,434	1,813,910.50	409.09	30,000	M
Third Quarter	73	4,198	1,465,605.00	349.12	5,200	M
Fourth Quarter	108	6,588	2,314,200.00	351.28	7,500	M
	305	18,624	$6,647,786.50	$356.95	$30,000	M

Date	Sale and Location	No. Head	Total	Avg.	Top Price	
Jan.						
9	330th Earlville Sale, Earlville, N. Y.	100	$25,640.00	$256.40	$ 620	M
12	129th Wolverine Sale, Williamston, Mich.	87	26,380.00	303.22	520	F
16	New York State Convention Sale, Ithaca, N. Y.	47	27,010.00	574.68	1,500	F
23	Fischerhyt Herd Disp., Danbury, Conn.	44	10,495.00	238.53	550	F
23	Overbrook Milkers and Bred Heifers Mt. Joy, Pa.	81	22,248.50	274.67	490	F
24	168th Garden Spot Sale, Lancaster, Pa.	68	20,384.00	299.76	450	F
26	100th Keystone Sale, Mt. Joy, Pa.	39	11,013.00	282.38	510	F
30	Evergreen Farm Disp., Worthington, Minn.	29	9,092.50	313.53	590	F
31	2d Canandaigua Sale, Canandaigua, N. Y.	68	23,036.00	338.76	555	F
31	Sioux Empire Sale, Sioux Falls, S. Dak.	44	17,150.00	389.77	1,125	M
Feb.						
2	Hi-Home Farm Disp., Fairfax, Ia.	52	16,790.00	322.88	600	M
5	Don-Joy Den-Cyn Disp., Chambersburg, Pa.	33	9,635.00	291.97	590	
6	331st Earlville Sale, Earlville, N. Y.	98	21,982.50	224.31	430	F
9	Eldonon Milkers — Bred Heifers, Harvard, Ill.	93	38,015.00	408.76	1,025	M
9	130th Wolverine Sale, Williamston, Mich.	91	23,245.00	255.44	450	F
12	Henry Zart Disp., Fennimore, Wis.	46	19,025.00	413.59	870	F
21	169th Garden Spot Sale, Lancaster, Pa.	67	20,102.50	300.04	520	F
23	Coe Emens Disp., Mason, Mich.	65	31,640.00	486.77	1,000	F
23	101st Keystone Sale, Mt. Joy, Pa.	32	11,171.50	349.11	525	F
23	Moret & Son and Roetman Disp., Boyden, Ia.	33	10,005.00	303.18	635	M
25	Charles L. Mullen Disp., Frederick, Md.	37	9,300.00	251.35	460	F
Mar.						
2	Stanislaus Bull Sale, Turlock, Calif.	34	12,870.00	378.53	1,010	M
6	332d Earlville Sale, Earlville, N. Y.	105	25,525.50	243.10	475	F
6	Ohio Winter Quality Sale, Delaware, O.	63	19,665.00	312.14	700	M
9	Eugene Gordon Disp., Stone Ridge, N. Y.	60	17,742.50	295.70	640	F
9	Martin Warren Disp., Iowa City, Ia.	57	18,425.00	323.25	615	F
9	131st Wolverine Sale, Williamston, Mich.	83	19,412.50	233.89	535	M
12	David D. Sharp Disp., Elverson, Pa.	31	8,865.00	285.97	510	
12	Elmer Yoder Comp. Disp., Huntingdon, Pa.	125	46,323.50	370.58	1,000	F
14	Kenneth and Charles McEvoy Marathon, N. Y.	29	9,150.00	315.52	430	F
15	Michigan State Sale, E. Lansing, Mich.	70	20,890.00	298.43	635	F
15	Montana State Sale, Bozeman, Mont.	30	9,720.00	324.00	670	F
15	Phares S. Ober Disp., Manheim, Pa.	28	8,860.00	316.43	645	F
16	Iowa Spring Sale, Waterloo, Ia.	47	16,892.50	359.41	900	F
18	Oregon 500 Pound State Sale, Portland, Ore.	52	16,955.00	326.05	850	F
20	Hilton Farm Disp., Catonsville, Md.	77	21,400.00	277.92	480	F
20	Indiana State Spring Sale, Monroe, Ind.	47	16,250.00	345.74	510	F
20	E. W. Weaner Disp., Gettysburg, Pa.	71	17,320.00	243.94	500	
20	A. J. & J. F. Zimmerman Disp., Crestline, O.	71	18,955.00	266.97	500	F
21	170th Garden Spot Sale, Lancaster, Pa.	61	17,685.50	289.93	460	F
21	James Wayne Milking Disp., Ellendale, Minn.	22	7,505.00	327.17	600	F
22	E. & B. Smoker Disp., Gordonville, Pa.	51	15,485.00	303.63	560	
23	S. I. Clawson & Son Disp., Byron, Minn.	63	19,110.00	303.33	650	F
23	Howard Farm Disp., Williamston, Mich.	106	25,080.00	236.60	610	M
23	Kentucky Junior Sale, Lexington, Ky.	33	7,957.50	241.14	415	F
23	Jay Reigel Disp., Pine Grove, Pa.	13	3,244.00	249.54	425	
23	W. B. Rosenbury Disp., Oxford, Pa.	64	13,705.00	214.14	360	F
25	George Kieffer Disp., Auburndale, Wis.	75	33,750.00	450.00	1,025	F
26	Dori Farms Disp., Waukesha, Wis.	50	12,657.50	253.15	925	M
27	43rd Anniversary Sale, Waukesha, Wis.	59	22,645.00	383.81	800	M
28	3rd Canandaigua Sale, Canandaigua, N. Y.	56	19,272.50	344.15	600	F
28	Mass. State Sale, Northampton, Mass.	53	18,350.00	346.23	560	F
29	Alvin B. Miller Disp., Elizabethtown, Pa.	49	16,015.00	326.84	700	F
29	Frank Rugles Sale, Milford, Mich.	48	14,885.00	310.10	525	F
29	C. E. Tompkins Est. Disp., Brewerton, N. Y.	75	13,720.50	182.94	430	M
30	Chautauqua Co. Spring Sale, Jamestown, N. Y.	55	19,577.00	355.95	610	F
30	102nd Keystone Sale, Mt. Joy, Pa.	40	13,829.50	345.74	540	F
30	Lester Stauffer Disp., Lawn, Pa.	41	13,220.00	322.44	710	
30	V. D. Washburn Disp., Algonquin, Ill.	56	17,795.00	317.77	900	F
First Quarter 59 Sales		**3404**	**$1,054,071.00**	**$309.66**	**$1,500**	**F**

Date	Sale and Location	No. Head	Total	Avg.	Top Price	
April						
1	Watertown Anniversary Sale, Watertown, Wis.	53	18,515.00	349.34	900	F
1	Harbaugh & Sons Disp., Hagerstown, Md.	97	32,260.00	332.58	800	F
3	333rd Earlville Sale, Earlville, N. Y.	53	15,947.00	300.89	495	F
3	Darwin D. McTaggart Disp., Campbell, Minn.	101	41,980.00	415.64	1,010	F
6	Gail Jewell Disp., Fremont, Mich.	68	20,690.00	304.26	700	M
8	Clover Knoll Farms Disp., Williamston, Mich.	40	18,710.00	467.75	1,100	F
8	The Wolverine Classic, Williamston, Mich.	49	38,350.00	782.65	3,500	M
11	Ward Miller Disp., Conewango Valley, N. Y.	38	11,450.00	301.32	595	
12	7th S.E. Pa. Br. Hfr. Sale, Doylestown, Pa.	72	26,465.00	367.57	675	F

TABLE VI

TOP SELLING ANIMALS OF 1957

(M) Wis Maestro 1263007 (9-55) $30,000
Buyer: Michigan Artificial Breeding Co-op., East Lansing, Mich.
Sale: Osborndale Farms Comp. Disp., Derby, Conn.

(M) Sir Bess Ormsby Burke Fobes 934577 (EX-GM) (12-44) (Twin) 21,000
Buyer: J. S. Johnson, Cedar Lane Farm, Oldwick, N. J.
Sale: Osborndale Farms Comp. Disp., Derby, Conn.

(M) Ravenglen Rex Triune 1297169 (2-57) $7,500
Buyers: Ray Bottema, Beech Grove, Ind.; Hugo Albrecht, New Ulm, Minn. and Robert L. Hunter, Antioch, Ill.
Seller: Ravenglen Farms, Antioch, Ill.
Sale: U. S. National Blue Ribbon Sale, Waukesha, Wis.

(M) Gray View Skylender (1-57) $7,050
Buyer: Tri-State Breeding Ring, Westby, Wis.
Seller: Harvey A. Nelson & Sons, Gray View Farms, Union Grove, Wis.
Sale: Indiana National Convention Sale, Indianapolis, Ind.

(M) Los Robles Ormsby Burke Prince 1127434 (9-50) $6,250
Buyer: California Dairy Breeders, Inc., Davis, Calif.
Sale: Cabral Ranch Double Tee Disp., Crows Landing, Calif.

(M) Poestenkill Vale Sensation 1174486 (9-49) $5,200
Buyer: American Breeders Service, Madison, Wis.
Sale: B. H. Decker Disp., Walden, N. Y.

Pabst Cyclone Inga 4203639 (2-56) $4,300
Buyer: Stevenson & Walter, North Salem, Ind.
Seller: Pabst-Knutson, Oconomowoc, Wis.
Sale: Indiana National Convention Sale, Indianapolis, Ind.

Linden Dictator Bonheur Star 3448650 (EX) (12-49) $4300
Buyer: SanMarGale Farm, Lebanon, Ohio
Seller: John A. Newman & Sons, Culver, Ind.
Sale: Indiana National Convention Sale, Indianapolis, Ind.

(M) Carnation Monarch President 1284262 (4-56) $3,650
Buyer: H. R. Mossholder, Appleton, Wis
Seller: Carnation Milk Farms, Carnation, Wash.
Sale: Indiana National Convention Sale, Indianapolis, Ind.

(M) Rock River Master Gewina 1269479 (1-56) $3,500
Buyer: Badger Breeders Cooperative, Shawano, Wis.
Seller: Mr. and Mrs. R. B. McLaughlin, Rock River Farms, Byron, Ill.
Sale: Wolverine Classic, Williamston, Mich.

Almeda Salo Pearl (2-52) $3,400
Buyer: Duane Hoffman, Black River Falls, Wis.
Sale: A. H. Bruce Disp., Northfield, Minn.

(M) Shaws Crete T Dunloggin 1285952 (Twin) (5-56) $3,200
Buyer: New York Artificial Breeding Co-op., Ithaca, N. Y.
Seller: Harold J. Shaw, Sanford, Me.
Sale: Shaw's Dauntless-Dunloggin Sale, Sanford, Me.

(M) Skokie Mister Duke 1288613 (11-56) $3,200
Buyer: Logwood Farms, Reisterstown, Md.; W. I. King and Ralph and Grover Walker, Gaithersburg, Md.
Seller: Elmwood Farms, Lake Forest, Ill.
Sale: Indiana National Convention Sale, Indianapolis, Ind.

(M) Carnation Inka Country Lad (10-55) 3,000
Buyer: William K. McLeod, Disraeli, Que.
Seller: Carnation Milk Farms, Carnation, Wash.
Sale: Wolverine Classic, Williamston, Mich.

1957 All-American Judging Contest

Wisconsin Woman Winner at 138 — Scores Generally Run Lower—Numbers up at 2822—Ballots Submitted from 45 States and 3 Countries

We congratulate Mrs. John Majeskie, Waukesha, Wis. as the winner of the 1957 All-American Judging Contest with a score of 138. A check for $100 has been sent her as the undisputed champion of this contest for 1957.

There were 2822 contestants — more than we have had for several years. The classes, however, proved harder to figure out and the ranks of the top brackets were much thinner than they have been for a numer of years. Prize money goes way down to scores of 127, which compares with 131 last year and 132 in 1955, 137 in 1954 and 129 in 1953. It is not, however, a record low as in 1952 the money scores ran way down to 121. It was, however, a hard contest to figure out due to the fact that there were a number of very logical avenues of approach for contestants in completing their ballots.

Second place in the contest, and $50, was won by S. A. Campbell of the Elmwood organization, Lake Forest, Ill. with a score of 136 (two classes reversed). Wisconsin and Illinois entries quite dominated the top money spots.

In addition to the two mentioned, there were in the next bracket (135) two from Illinois and one from Wisconsin. These were Joyce Majeskie, daughter of the contest winner and in her own right the winner of many 4-H honors. She had a heifer nominated this year for Junior AA; also Wayne Minton, another Elmwood man who is no stranger up in the top brackets of this contest, and W. D. Goeke of NIBCO. From the list of winners it will be noted further that John Majeskie whose family did so well was also in there pitching in sixth place at 133. They really hit the jackpot.

For the past three years previous the Clinton High school of Wisconsin has been a dominant factor in this contest. This year they fielded all right but failed to hit and have to be content with one Honorable Mention. We predict they will be back another day.

This year we have 45 states, Ontario, Nova Scotia and Mexico represented in the contest. Only missing states are Alabama, Nevada and Wyoming. Wisconsin for the first time had the larg-

15	Little Brook Hfr. Sale, Cazenovia, N. Y.	105	29,385.00	279.86	460	F
17	N. C. Spring Sale, Statesville, N. C.	57	26,685.00	468.16	750	F
18	171st Garden Spot Sale, Lancaster, Pa.	53	14,193.00	267.79	525	
24	10th Twin State Sale, N. Hartland, Vt.	45	15,905.00	353.44	630	F
25	Virginia Hfr. Sale, Orange, Va.	57	23,000.00	403.51	950	M
26-7	Jansenwyck Farms Disp., Hillsdale, N. Y.	175	55,125.00	315.00	1,150	F
27	Illinois Spring Sale, Highland, Ill.	65	19,833.00	305.12	655	F
27	133rd Wolverine & Heifers, Williamston, Mich.	93	25,725.00	276.61	640	F
29	Wash. Spring Hfr. Sale, Spokane, Wash.	50	18,222.50	364.45	860	F
30	Bred Hfr. Classic, Springfield, Mass.	54	20,535.00	380.28	700	F
May						
1	334th Earlville Sale, Earlville, N. Y.	122	24,288.50	199.09	500	F
1	R. Ralph Nugent Disp., Bad Axe, Mich.	103	44,210.00	429.22	2,050	F
1	Reed-Bank Disp., Buhl, Idaho	49	13,835.00	282.35	450	F
2	Oil Hill Farm Disp., Hershey, Pa.	52	15,365.00	295.48	410	
3	12th N.E. Pa. Club Sale, Tunkhannack, Pa.	33	10,017.00	303.55	510	F
4	A. H. Bruce Disp., Northfield, Minn.	47	32,725.00	696.28	3,400	F
4	Idaho State Sale, Boise, Idaho	48	17,375.00	361.98	700	F
4	Mrs. James Oleson Disp., Ypsilanti, Mich.	42	14,050.00	334.52	680	F
4	5th Annual Sheboygan Classic, Plymouth, Wis.	49	14,042.50	286.58	550	F
6	Elkhorn Classic, Elkhorn, Wis.	58	34,275.00	590.95	2,150	M
6	Flying Cloud Disp., Alstead, N. H.	67	47,305.00	706.04	2,500	F
7	W. T. Rawleigh Disp., Freeport, Ill.	64	20,595.00	321.80	750	F
8-9	Osborndale Farms Disp., Derby, Conn.	144	170,180.00	1181.81	30,000	M
9	4th Canandaigua Sale, Canandaigua, N. Y.	66	18,055.00	273.56	515	F
9	G. Hayes Disp., Enosburg Falls, Vt.	54	15,542.50	287.83	450	F
11	Allenbar Disp., Union City, Penna.	27	9,070.00	335.93	515	F
11	134th Wolverine Sale, Williamston, Mich.	94	23,445.41	249.41	500	F
13-14-15	Cabral Disp., Crows Landing, Calif.	320	162,985.00	509.30	6,250	M
14	31st An. Frederick Sale, Frederick, Md.	82	29,987.50	365.70	655	F
14	Highland Farm Disp., South Attleboro, Mass.	31	8,680.00	280.00	490	F
14	C. Reed Milking Herd, Canandaigua, N. Y.	35	7,780.00	222.29	355	F
15	7th Cent. Pa. Breeders Sale, State College, Pa.	49	14,535.00	296.63	700	F
16	172nd Garden Spot Sale, Lancaster, Pa.	30	8,176.00	272.53	465	F
17	Lucinda-Land Classic, Mt. Joy, Pa.	39	18,535.00	475.26	1,000	F
18	Harold K. Benner Sale, Vicksburg, Pa.	46	16,110.00	350.22	750	F
18	Shiawana Disp., Ovid, Mich.	65	38,495.00	592.23	2,125	F
23	Welles Disp., Big Flats, N. Y.	52	14,800.00	284.62	440	F
25	Bridgeholme Comp. Disp., Arkport, N. Y.	23	8,435.00	366.74	1,000	F
25	28th Annual Brighton Calf Sale, Brighton, Colo.	54	17,172.00	318.00	800	F
25	Clark & Carr Disp., Mukwonago, Wis.	78	31,780.00	407.44	1,150	F
25	5th An. La. Pro. Sale, Baton Rouge, La.	39	13,575.00	348.08	470	F
28	Libroc Farm Disp., N. Attleboro, Mass.	77	23,085.00	299.81	640	F
28	15th S.W. Pa. Hfr. Sale, Greensburg, Pa.	51	16,100.00	315.69	650	F
June						
1	Karl Krainz Com. Disp., Cedar Rapids, Ia.	37	11,320.00	305.95	485	F
1	Earle E. Ossont & Son Disp., Himrod, N. Y.	55	12,239.00	222.53	410	F
6	National Convention Sale, Indianapolis, Ind.	76	88,850.00	1169.08	7,050	M
7	Glenwood School Disp., Glenwood, Ill.	91	26,250.00	288.46	725	F
8	135th Wolverine Sale, Williamston, Mich.	68	19,875.00	292.28	500	
10	Arthur Ball Disp., Clarence, N. Y.	103	42,355.00	411.21	2,100	F
12	"Super Duper" Earlville, Earlville, N. Y.	42	33,975.00	808.93	1,650	F
12	335th Earlville Sale, Earlville, N. Y.	63	22,135.00	351.35	750	F
13	Siouxland Disp., Grand Forks, N. Dak.	82	43,380.00	529.02	2,250	F
20	173rd Garden Spot Sale, Lancaster, Pa.	24	7,664.00	319.33	420	F
24	Osawatomie St. Hosp. Disp., Osawatomie, Kans.	166	49,270.00	296.80	600	F
28	Locustmoor Farm Disp., Stamford, N. Y.	64	14,165.00	221.33	725	F
—	Lakeridge & Burrilane Sale, Nampa, Ida.	48	14,851.00	309.40	725	F
Second Quarter 65 Sales		**4434**	**$1,813,910.50**	**$409.09**	**$30000**	**M**

Date	Sale and Location	No. Head	Total	Avg.	Top Price	
July						
2	Weber Bros. Comp. Disp., Mechanicsburg, Pa.	84	22,695.00	270.18	500	F
10	Donald Rehder Disp., Gladbrook, Iowa	62	30,845.00	497.50	1,600	F
13	136th Wolverine Sale, Williamston, Mich.	76	23,990.00	315.66	725	
16	Beckner & Son Disp., Belle Plaine, Kans.	43	17,870.00	415.58	960	F
18	174th Garden Spot Sale, Lancaster, Pa.	56	20,672.00	369.14	450	
22	Southern Invitational, Atlanta, Ga.	52	30,220.00	581.15	1,000	F
27	Olathe View Disp., Olathe, Kans.	117	35,627.50	304.51	2,125	F
29	Fowler & Sons Disp., Rochester, N. H.	84	34,365.00	409.10	760	F
Aug.						
2	Emery Riekena Disp., Wellsburg, Iowa	72	28,055.00	389.65	850	F
3	Bancroft Acres Disp., Williamston, Mich.	74	22,410.00	302.84	1,700	F
3	Willow Hollow Disp., Busseyville, Wis.	52	23,090.00	444.04	1,600	F
5	Northern Gate Farm Disp., Bay City, Mich.	62	19,135.00	308.63	700	F
7	336th Earlville Sale, Earlville, N. Y.	96	34,283.00	357.11	635	F
10	Utah State Sale, Ogden, Utah	33	13,085.00	396.52	750	F
10	137th Wolverine Sale, Williamston, Mich.	90	29,830.00	331.44	700	F
12	Shaw's Dauntless-Dunloggin, Sanford, Me.	48	34,565.00	720.10	3,200	M
15	N. C. Annual Fall Sale, Greensboro, N. C.	39	16,495.00	422.95	600	F
16	Lynchburg St. Col. Disp., Lynchburg, Va.	132	47,015.00	356.17	900	F
17	Mohawk Manor Disp., Delanson, N. Y.	35	10,300.00	294.29	525	F
20	Burr W. Robbins Disp., Knoxville, Pa.	30	12,398.00	413.27	790.	F
21	J. A. Boesch Disp., Truman, Minn.	45	10,872.50	241.61	580	F
22	175th Garden Spot Sale, Lancaster, Pa.	68	23,920.00	351.76	575	F
23	C. K. Lapp Heifers, Kennedyville, Md.	46	11,315.00	245.98	425	F
27	Conestoga Classic Sale, Mt. Joy, Pa.	46	18,333.50	398.55	700	F
27	C. Leland Slayton Milkers, Warner, N. H.	34	14,365.00	422.50	875	F
28	Pineyhill Production Sale, Trenton, N. J.	39	19,120.00	490.26	2,550	M
30	Wayne Schultz Disp., E. Greenville, Pa.	29	8,460.00	291.72	635	F
Sept.						
2	Starz Farm Disp., Pine Island, Minn.	69	19,312.50	279.89	530	F
3	Carl E. Miehe & Son Disp., Oelwein, Iowa	17	7,247.50	426.32	560	F
4	Cumberland Co. Breed. Sale, Carlisle, Pa.	33	11,030.00	334.24	590	F
4	Kansas State Sale, Iola, Kans.	54	17,461.00	323.35	650	F
5	C. E. Graham Hfr. Sale, Linwood, N. C.	36	12,935.00	359.31	660	F
5	Eugene Newhouse Disp., Sherman, N. Y.	37	6,544.00	176.87	350	F
7	Rock River Valley Club Sale, Amboy, Ill.	52	17,935.00	344.90	600	F

7	7th Strafford Co. Sale, Durham, N. H.	53	26,477.50	499.57	1,325	M
9	Oklahoma State Sale, Cushing, Okla.	69	17,532.50	254.09	610	F
9	So. Wis. Breeders Hfrs., Madison, Wis.	44	15,707.50	356.98	520	F
10	John Balcer Sale, Thorp, Wis.	40	14,480.00	362.00	525	F
11	337th Earlville Sale, Earlville, N. Y.	118	35,858.00	303.88	540	F
12	5th Canandaigua Sale, Canandaigua, N. Y.	75	26,793.00	357.24	500	F
12	Great Plains Farm Disp., Edgartown, Mass.	30	7,315.00	243.83	420	F
14	William Jungling Disp., Parkersburg, Ia.	61	27,580.00	452.13	1,075	F
14	Shangri-La Farm Disp., Ancram, N. Y.	109	33,811.00	310.19	705	F
14	138th Wolverine, Williamston, Mich.	134	33,380.00	249.10	510	F
16	Beechpond Farm Disp., Acton, Ind.	81	20,040.00	247.41	700	F
16	Tulare Herd Comp. Disp., Tulare, S. Dak.	60	24,125.00	402.09	775	F
17	Will Hasbrouck Sale, Titusville, Pa.	54	15,055.00	278.80	450	F
17	Virginia Fall Sale, Orange, Va.	54	23,415.00	433.61	800	F
18	Finger Lakes A. B. Sale, Bath, N. Y.	23	7,816.00	339.83	465	F
18	Grace View Farm Disp., Port Deposit, Md.	73	22,648.00	310.25	550	F
19	176th Garden Spot Sale, Lancaster, Pa.	86	24,910.00	289.65	520	F
20	Missouri State Sale, St. Charles, Mo.	51	21,390.00	419.21	1,000	F
21	Holtzapple & Sons Disp., Rockford, O.	19	7,840.00	412.63	725	F
21	Indiana State Fall Sale, Warsaw, Ind.	53	18,307.50	345.42	630	F
21	12th Annual Northern N. Y. Dairyland Sale, Watertown, N. Y.	46	19,024.50	413.58	535	F
21	Olmsted Co. 12th Quality Sale, Rochester, Minn.	56	22,430.00	400.54	600	F
21	John Rypma Disp., West Henrietta, N. Y.	41	9,564.00	233.27	325	F
23	Barron Fall Sale, Barron, Wis.	47	20,065.00	426.91	875	F
23	Terrance Shields Disp., Barneveld, N. Y.	42	13,400.00	319.05	700	F
24	Diamond Over D Ranch Disp., Parker, Colo.	105	28,390.00	270.38	650	F
24	Irwin & Rolland Jahns Disp., Cambria, Wis.	83	31,450.00	378.92	595	F
25	Chester Co. Breeders, Parkesburg, Pa.	49	17,990.00	367.14	800	F
25	F. P. Corl Disp., Preble, N. Y.	21	5,007.00	238.43	460	F
25	12th Annual State Sale, Sioux Falls, S. D.	49	17,835.00	363.98	815	F
25	Emil Titel Herd Disp., Plymouth, Wis.	51	17,320.00	339.61	875.	F
25	Henry P. Welch Disp., New Boston, N. H.	43	8,890.00	206.74	420	F
26	Cattaraugus-Chautauqua Breeders Sale, Little Valley, N. Y.	24	6,590.00	274.58	375	F
27	Franklin Co. Sale, Chambersburg, Pa.	36	14,487.00	402.42	900	F
27	Texas State Sale, Waco, Tex.	48	15,565.00	322.19	430	F
28	B. H. Decker Disp., Walden, N. Y.	57	19,400.00	340.35	5,200	M
28	Elsworth Kapp Disp., Clarksdale, Mo.	73	27,830.00	381.23	805	F
28	John B. Niesley Disp., Carlisle, Pa.	52	21,660.00	416.54	1,170	F
28	7th An. Tri-Club Sale, Schaghticoke, N. Y.	46	18,430.00	400.65	700	M
Third Quarter 73 Sales		**4198**	**$1,465,605.00**	**$349.12**	**$5,200**	**M**

Date Oct.	Sale and Location	No. Head	Total	Avg.	Top Price	
1	Genesee-Wyoming-Livingston NYABC Sale, Leroy, N. Y.	69	19,960.50	289.28	420	F
2	338th Earlville Sale, Earlville, N. Y.	81	23,236.00	286.87	490	F
2	Shady Pine Comp. Dis., Ashland, Ohio	39	16,880.00	432.82	1,025	F
3	Franklin A. Garland Disp., Pelham, N. H.	48	11,580.00	241.25	505	F
3	New Jersey State Sale, Flemington, N. J.	39	14,759.00	378.44	860	F
4	Sam C. Diehl & Sons Fall Sale, Bedford, Pa.	37	10,358.00	279.95	410	F
5	O'Connor & Cellentani Disp., Adrian, Mich.	107	34,845.00	325.65	625	F
5	19th Eastern New York & U-S-O Club Sale, Rhinebeck, N. Y.	59	36,770.00	623.22	1,500	F
5	4th District NYABC Sale, Morris, N. Y.	20	7,215.00	360.75	450	F
7	Everett Cady Disp., Clymer, N. Y.	48	14,247.50	296.82	355	F
7	J. Marko, Jr. Milkers, Little Falls, N. Y.	40	11,370.00	284.25	500	F
7	Sugarland Farm Disp., Adrian, Mich.	67	31,815.00	474.85	1,800	M
8	Donald Aplin Disp., Putney, Vt.	48	12,795.00	266.56	410	F
9	Carter & McFarland Disp., Springfield, O.	55	18,050.00	328.18	635	F
9	18th Annual Dane Co. 4-H-FFA Sale Stoughton, Wis.	35	9,850.00	252.86	520	M
9	Dist. Three A. B. Sale, Morrisville, N. Y.	43	14,610.00	339.77	630	F
9	Henry E. Ward Comp. Disp., Youngsville, Pa.	52	13,060.00	251.15	500	F
10	Guy O. Schuckers Disp., Brookville, Pa.	49	13,468.00	274.86	600	F
11	N. D. State Sale, Mandan, N. Dak.	42	13,575.00	323.21	950	F
12	J. M. Burdick & Son Disp., Naples, N. Y.	98	27,002.50	275.54	520	F
12	13th Schoharie Co. Club Sale, Cobleskill, N. Y.	43	16,200.00	376.74	625	F
12	139th Wolverine Sale, Williamston, Mich.	125	33,905.00	271.24	485	F
14	Ballard Farm Comp. Disp., Troy, Pa.	41	17,715.00	432.07	800	F
15	Thorton Poole Disp., North Rose, N. Y.	47	9,072.50	193.03	540	F
15	C. Wilcox & H. MacKean Disp., Strawberry Point, Iowa	52	15,030.00	289.04	430	F
16	42nd Allegany-Steuben Club Sale, Bath, N. Y.	44	17,729.00	402.93	590	F
16	Dr. F. M. Thompson Disp., Mt. Etna, Ind.	79	15,445.00	195.51	600	F
17	New England Sale, Northampton, Mass.	42	24,335.00	579.40	1,300	F
17	Pennsylvania State Sale, Harrisburg, Pa.	45	28,025.00	622.78	1,150	F
17	St. Joseph's Farm Disp., Notre Dame, Ind.	141	69,185.00	490.67	1,300	F
19	Edw. J. Bach Comp. Disp., Goshen, N. Y.	47	14,770.00	314.25	725	F
19	California State Sale, Tulare, Calif.	61	37,420.00	613.44	2,100	F
19	10th Chautauqua Co. Club Sale, Jamestown, N. Y.	60	21,687.00	361.45	520	F
19	Fred Dapp, Jr., & Henry D. Cassel, Milkers & Bred Heifers, Mechanicsburg, Pa.	39	10,905.00	279.62	525	
19	For-Mar Farms Disp., Williamston, Mich.	56	24,085.00	430.09	2,800	M
19	9th O-H-M Club Sale, Cherry Valley, N. Y.	51	22,441.00	440.02	655	F
21	12th Delaware Co. Sale, Delhi, N. Y.	49	15,537.50	317.09	490	
21	Cent. Ind. Blue Ribbon, Indianapolis, Ind.	62	26,162.50	421.98	1,025	M
21	Grand View Farms Anni. Sale, Middletown, Pa.	95	33,975.00	357.63	700	F
22	Harold Amundson Disp., Kenyon, Minn.	34	11,260.00	331.18	740	F
22	Clymar Farm & L. Oakley, Rushville, Pa.	52	23,120.00	444.62	1,500	F
22	17th Oneida Co. Sale, Paris Hill, N. Y.	33	14,955.00	453.18	700	F
23	26th Maryland State Sale, Frederick, Md.	69	28,392.50	411.49	710	F
23	Ohio Breeders Sale, Wooster, Ohio	69	26,580.00	385.22	500	F
24	177th Garden Spot Sale, Lancaster, Pa.	77	25,762.00	334.57	585	F
24	Albert Herrington Disp., Barker, N. Y.	65	16,702.50	256.96	430	F
24	Nebraska St. Sale, Lincoln, Nebr.	42	13,575.00	323.21	950	F
25	Bishop Farms Sale, Springfield, Vt.	46	19,245.00	418.37	740	F

est number of ballots, 452 against 405 for New York. New York has always been the leader previously. Even without Clinton High, Wisconsin succeeded again in placing the most in the money. The accompanying table gives the geography of the contest.

GEOGRAPHY OF THE CONTEST

	Ballots	Prizes	Hon. Men.
Wisconsin	452	12	8
New York	405	6	9
Illinois	172	9	6
Iowa	152	6	9
Ohio	147	6	8
Minnesota	143	2	1
California	137	0	3
Canada (Ont. & N. S.)	124	6	11
Pennsylvania	120	4	2
Maryland	94	7	9
Washington	78	1	0
New Hampshire	77	1	2
Indiana	74	1	1
Michigan	72	1	0
New Jersey	65	0	0
Missouri	61	2	0
Utah	52	2	2
Kansas	44	3	1
Virginia	38	0	0
Idaho	31	0	0
Oklahoma	30	0	0
Nebraska	28	1	1
Vermont	27	2	0
Colorado	25	0	2
Connecticut	22	1	0
Massachusetts	19	0	2
Texas	18	0	0
South Dakota	14	0	0
Maine	13	0	0
Kentucky	12	0	0
North Carolina	9	0	0
Tennessee	9	0	0
Montana	7	0	0
North Dakota	6	0	0
Delaware	6	0	0
Florida	5	1	0
Arkansas	5	0	0
Mississippi	5	0	0
Oregon	5	0	0
Arizona	4	0	0
South Carolina	3	0	0
Rhode Island	3	0	0
New Mexico	3	0	1
West Virginia	3	0	0
Louisiana	1	0	0
Georgia	1	0	0
Mexico	1	0	0
	2822	74	78

The prize money divided up quite logically this year with no ties in the two top spots, a situation that we have not had for some years. The three in third place get the third, fourth and fifth place money, rounded out to $20 each. The others were carried out in each class as indicated in connection with the listing of winners which follows. The total prize money comes to $381, which compares favorably with the $315 offered in our listing in the December 28 issue. We note an obvious typographical error in that listing where it states a $5 prize will be given for each place from six to nineteen and then continues with $3 from eleventh to twentieth. The intended offering was $5 for each prize from sixth to tenth. There were exactly ten contestants who scored 132 or more so that this worked out better than usual from our standpoint. A break for contestants came in the fact that as we count through the 127

bracket we have 49 scores. It was necessary therefore with 50 prizes offered to go on into the 126 point bracket and extend our prize list to 74 contestants.

The Winners:

138 Points (1) ($100)

Mrs. John Majeskie, Route 5, Waukesha, Wis.

136 Points (1) ($50)

S. A. Campbell, Elmwood Farm, Lake Forest, Ill.

135 Points (3) ($20)

W. D. Goeke, Hampshire, Ill.; Joyce Majeskie, Route 5, Waukesha, Wis.; Wayne H. Minton, 499 Old Mill Road, Lake Forest, Ill.

133 Points (1) ($5)

John Majeskie, Route 5, Waukesha, Wis.

132 Points (4) ($5)

Ethel Beggs, Route 5, Waukesha, Wis.; Harold Kaeser, Ohio State University, Dept. Dairy Science, Columbus 10, Ohio; Mrs. Donald V. Seipt, R. D. 4, Easton, Penna.; Reuben Steffens, Clermont, Iowa.

131 Points (6) ($3)

LaMar Argyle, 272 West 6th North, American Fork, Utah; Melvin Christopherson, Millington, Ill.; Richard Howe, Tunbridge, Vt.; Mel Johnson, P. O. Box 334, Kankakee, Ill.; William M. Shenton, R. D. 2, Belle Vernon, Penna.; John J. Sullivan, Holcomb, N. Y.

130 Points (3) ($3)

Marjorie Goeke, Hampshire, Ill.; C. W. Reaves, Agricultural Extension Service, University of Florida, Gainesville, Fla.; Roberta Weller, Brookeville, Md.

129 Points (9) ($3)

W. S. Buckley, Garden City, Mo.; Milo L. Hill, 605 Walnut Street, Farmington, Minn.; Grover C. Miehe, Lisbon, Iowa; Cuthbert Nairn, Douglassville, Penna.; H. Ernest Naumann, Lancaster, Wis.; Bernard Potter, Truxton, N. Y.; Mildred Potter, Route 1, Milton, Wis.; C. Remsberg, Middletown, Md.; Ray H. Smith, Route 6, Frederick, Md.

128 Points (10) ($2)

Bill Giles, West Des Moines, Iowa; Richard K. Indoe, R. D. 1, Lodi, Ohio; Walter W. Jackson, R. D. 2, Eau Claire, Wis.; J. V. Ludwig, Fithian, Ill.; John Mallory, Phoenix, New York; Robert Naber, 1105 Robin Rd., Muscatine, Iowa; Frank Pfister, Box 470, Oakville, Ont., Can.; Mrs. Raymond Potter, R. R. 2, Edgerton, Wis.; Walter Potter, R. R. 1, Milton, Wis.; Dean Swartzendruber, Wellman, Iowa.

127 Points (11) ($2)

Clarence E. Eby, R. R. 3, Kitchener, Ont.; Robert Battis, Woodbury, Conn.; William H. Hill, Jr., Reisterstown, Md.; Richard R. Holter, Jefferson, Md.; Charlie J. Howe, Tunbridge, Vt.; Charles E. Ifert, Middletown, Md.; John Lee Majeskie, Route 5, Waukesha, Wis.; Nelson Rehder, Route 7, Waukesha, Wis.; Lorin R. Robinson, 207 E. Steward St., Plano, Ill.; Donald V. Seipt, Keystone Farm, Easton, Penna.; Glenn R. Smith, Star Route, Watertown, N. Y.

126 Points (25) ($2)

Milton Beyeler, Route 1, Canal Fulton, Ohio; Gerald Bruce Briggs, Plumb Hall, O.S.U. Dairy Barn, Columbus 10, Ohio; Mrs. Jack Carlin, Smolan, Kans.; John Carlin, Smolan, Kans.; Delmar Conner, 720 Patone, Manhattan, Kans.; Mrs. Marvin Cook, East Sparta, Ohio; Mrs. Tom Cook, Coatsworth, Ontario, Can.; Bernard Frizzell, Frizzhome Farm, Groveton, N. H.; George C. Fry, Derwood, Md.; Brent Gordon, Box 156, Lewiston, Utah; Wayland P. Hart, Clayton, Mich.; John M. Irwin, Beason, Ill.; Robert L. Johnson, Boys Town, Nebr.; Jerry R. King, Butler, Mo.; Darryl Loker, Box 322, Sidney, N. Y.; Lorne Logan, Wolfville, Nova Scotia, Can.; Raymond McCammon, R. R. 1, Carlisle, Ind.; Fred McNeely, Box 89, Lyn, Ontario, Can.; Laverne Meske, Route 1, Oakfield, Wis.; Stephen C. Miehe, Lisbon, Iowa; James F. Montu, 402 S. Nickelplate, Louisville, Ohio; Charles F. Rogers, Randolph, N. Y.; Debbie Sloan, Ellendale, Minn.; Joan Stewart, Box 89, Lyn, Ontario, Can.; Glen Tenneson, Route 1, Box 202, Sedro Wooley, Wash.

Date	Sale and Location	No. Head	Total	Avg.	Top Price	
25	Annual Dodge Co. 4-H-FFA and Breeders' Sale Watertown, Wis.	36	9,845.00	273.47	710	F
25	John F. Martin Disp., Huntingdon, Pa.	64	13,995.00	218.67	600	
25	Richard S. Tarbutton, Jr. Disp., Kennedyville, Md.	29	11,995.00	413.62	680	F
26	8th Harvest of Stars, St. Charles, Ill.	54	22,285.00	410.83	620	F
26	W. H. Wood Sale, Shelocta, Pa.	31	9,805.00	316.29	560	F
28	Elias Edris Sale, Chestertown, Md.	26	5,975.00	229.81	410	
28	8th N. W. Pa. Sale, Meadville, Pa.	48	16,442.50	342.55	500	F
29	Davar Farms Milking Herd, Homer, N. Y.	50	19,339.00	386.78	680	F
30	Ellis Rearick Sale, Millheim, Pa.	41	15,345.00	374.27	740	F
Nov.						
1	3rd Empire Breeders' Sale, Syracuse, N. Y.	55	19,559.50	355.63	600	F
2	15th Calumet "400" Sale, Chilton, Wis.	63	19,765.00	313.73	775	F
2	Lebanon Co. Breeders Sale, Lebanon, Pa.	40	13,595.00	339.88	600	
2	Minn. Breeders Fall Sale, New Ulm, Minn.	53	19,217.50	362.59	775	F
4	Logwood-Pond View Production Sale, Reisterstown, Md.	49	29,865.00	609.49	1,050	M
4	U. S. Natl. Blue Ribbon, Waukesha, Wis.	60	43,510.00	725.17	7,500	M
4	U. S. Natl. Red Ribbon, Waukesha, Wis.	12	3,695.00	307.92	385	F
5	Lenland Herd Disp., Muscatine, Ia.	62	12,000.00	193.55	540	
5	U. S. Natl. Blue Ribbon, Watertown, Wis.	80	38,835.00	485.44	2,000	F
6	339th Earlville Sale, Earlville, N. Y.	155	39,749.00	256.45	500	F
7	West. N. Y. Club Sale, Hamburg, N. Y.	60	24,962.00	416.03	620	F
8	Bennland Disp., Pawlet, Vt.	32	10,240.00	320.00	660	F
9	Wilson Althouse Disp., Myerstown, Pa.	33	10,977.00	332.64	600	F
9	Fond duLac Co. 12th Annual Heifer Classic, Fond duLac, Wis	51	13,175.00	258.33	585	F
9	David R. Wilmerding Disp., Elkton, Md.	60	21,110.00	351.83	1,000	F
9	140th Wolverine, Williamston, Mich.	81	22,700.00	280.25	450	F
11	Pirchner Farms Disp., Middlefield, O.	35	10,085.00	288.14	675	F
12	Mile High State Sale, Golden, Colo.	34	11,755.00	345.74	740	F
12-13	Teeter Farms Disp., Taneytown, Md.	141	52,815.00	374.57	610	F
13	Ohio Breeders Sale, Wooster, Ohio	70	23,290.00	332.71	550	M
14	C. W. Ernst & Son Disp., Meadville, Pa.	53	16,510.00	311.51	590	F
16	John H. Bartels Disp., Salem, Ohio	58	16,190.00	279.14	540	F
16	Robt. Duffy & Sons Disp., Vincennes, Ind.	50	12,055.00	241.10	430	M&F
16	Fernlea Farm Comp. Disp., Lebanon, Pa.	55	15,255.00	277.36	490	F
16	Guzzetta Nickerson Disp., Cassadaga, N. Y.	123	24,602.50	200.02	490	F
16	Ia. State Fall Sale, Waterloo, Iowa	67	23,675.00	353.36	700	F
18	Northmoor Farm Milkers, Amenia, N. Y.	70	20,710.00	295.86	600	M
19	Guy Martin Disp., Goodville, Pa.	47	13,615.00	289.68	480	
19	Charles Wyatt Milkers, Buskirk, N. Y.	41	14,473.00	353.00	600	F
21	Canandaigua Classic, Canandaigua, N. Y.	25	14,575.00	583.00	1,050	M
21	6th Canandaigua Sale, Canandaigua, N. Y.	56	19,625.00	350.45	510	F
21	178th Garden Spot Sale, Lancaster, Pa.	89	27,927.00	313.79	475	F
21	Stanley Gregor Disp., Hutchinson, Minn.	41	10,782.50	262.99	525	F
25	H. & C. Mergenhagen Disp., Williamsville, N. Y.	39	8,737.50	224.04	500	M
25	G. R. Moomaw Disp., Towson, Md.	119	27,385.00	230.13	725	M
25	Ray T. Smith Milkers, Monroe, Wash.	28	9,735.00	347.68	535	F
29-30	Henkeview Farm Disp., Tinley Park, Ill.	167	60,222.50	360.61	1,500	M
Dec.						
2	Miller & Sons Disp., Williamston, Mich.	78	40,910.00	524.49	1,875	F
3	J. R. Padget Milkers, Tully, N. Y.	44	14,830.00	337.05	640	F
4	Earlville Invitational, Earlville, N. Y.	57	46,555.00	816.75	1,800	M
5	340th Earlville Sale, Earlville, N. Y.	116	43,670.00	376.47	760	F
7	Liberty Hill Farm Disp., Pittsford, N. Y.	60	20,800.00	346.67	730	F
9	W. E. Stromberg Est. Disp., Buffalo, Minn.	45	14,790.00	328.66	740	F
9	Milton Turner Disp., Ravenna, N. Y.	22	7,675.00	348.86	790	F
9	Westover Farms Disp., Fairport, N. Y.	92	24,326.00	264.41	550	F
9	Wolverine Invitational, Williamston, Mich.	38	31,030.00	816.58	2,700	M
9	141st Wolverine Sale, Williamston, Mich.	66	26,265.00	397.95	670	F
11-12	Traverse City St. Hosp. Disp.,	200	59,790.00	298.95	650	F
12	Ronald Burrows Milking Sale, Elba, N. Y.	46	12,570.00	273.26	365	F
16-17	Baird Farms Inc., Disp., Holcomb, N. Y.	199	64,190.00	322.56	1,575	F
19	179th Garden Spot Sale, Lancaster, Pa.	50	16,134.00	322.68	610	F
Fourth Quarter (108 Sales)		**6588**	**$2,314,200.00**	**$351.28**	**$7,500**	**M**

Honorable Mention:

125 Points (20)

Orton B. Bauman, Floradale, Ont.; Alfred A. Bucher, Sheridan, Penna.; Marvin L. Cook, East Sparta, Ohio; Donald V. Crowell, South Dayton, N. Y.; Mrs. Lewis Dunk, Dartford, Ont.; Matt Effertz, Weyerhauser, Route 2, Wis.; Arthur Gerlach, St. Ansgar, Iowa; Mrs. Walter Giles, Route 1, West Des Moines, Iowa; Walter Giles, West Des Moines, Iowa; Merton H. Goff, Route 2, Bruce, Wis.; Cathy Gordon, Lewiston, Utah; Drew Ross Gordon, Box 156, Lewiston, Utah; J. Walter Honey, R. 1, Dartford, Ont.; Mrs. Robert C. Jones, Box 394, Shell Rock, Iowa; H. L. Kapple, Route 2, Box 173, Crystal Lake, Ill.; E. J. King, 334 Cheapside St., London, Ont.; Lloyd Pickard, Box 470, Oakville, Ont.; Luther Remsburg, Jefferson, Md.; Osborne C. West, Hadley, Mass.; Dwain E. Wilkinson, Ronceverte, W. Va.

124 Points (21)

Ralph E. Albrecht, Sumner, Iowa; John D. Beck, Buffalo Center, Iowa; Mrs. A. B. Brubacher, 32 Peltz Ave., Kitchener, Ont.; Kenneth L. Clark, Clinton High School, Clinton, Wis.; Mrs. James Coleman, Route 1, Poplar Grove, Ill.; Lynn Donley, Route 2, Box 82, Pueblo, Colo.; C. Lester Dundrow, Lime Kiln, Md.; Lewis Dunk, Dartford, Ont.; Paul L. Fleming, R. D. 3, Auburn, N. Y.; G. W. Huffman, Route 3, Johnstown, Ohio; Ira D. Ifert, Middletown, Md.; Marcelene M. Ifert, Middletown, Md.; Francis W. Jose, Newcastle, Ont.; David E. Orton, Sidney, N. Y.; Joan Quackenbush, Route 1, West Salem, Wis.; Gilbert P. Robery, 123 N. Elm St., West Bridgewater, Mass.; J. J. Rosenow, Cochrane, Wis.; Mrs. Mervin Roth, Route 2, Waterloo, Ont.; H. Doyle Smith, Box 185, Butler, Ohio; Elna Strong, Star Roue 2, Owego, N. Y.; Warren M. Wigsten, Pleasant Valley, N. Y.

123 Points (37)

Mr. J. L. Allright, Box 13, Star Route, San Luis Obispo, Calif.; Alfred Beckman, Genoa City, Wis.; Erwin Borcherding, Sumner, Iowa; William F. Brown, Caledonia, Ill.; Creedin C. Cornman, Route 6, Carlisle, Penna.; Carol Lee Day, Route 2, Jerseyville, Ill.; Albert Cornwell, Norwich, Ont.; Rollin A.

(Please turn to page 70)

EDITORIAL

Sale Prices and Outlook

In this issue will be found our Holstein Auction Sale Summary for 1957. Prices of our breed, readers will note, were up a good plump 5% which is a gratifying showing. Numbers reported were down a few hundred head from last year's all time top figure but total receipts added another $6,000,000 year and only three other years in breed history have exceeded it.

Individual prices also set some new records for U.S. Holsteins since the Big Boom of 1920. A few extremely high prices, however, do not have too much impact in a general average when blended with over 18,600 individuals. The improvement in the Holstein market in 1957 was a solid one in every way.

While our optimistic forecast of a year ago has been well borne out, there are more "ifs" in the 1958 picture. Secretary Benson has given notice of lower support prices for agricultural products after April 1. We think it is very unlikely, however, that in this election year the action proposed by the Secretary will be permitted by Congress.

While the major farm organizations seem to be coming into agreement on the broad outlines of a self help program, we see no signs of action along that line that will be effective in 1958, and we feel that dairymen are in the right in resisting any serious upsetting of the present balance until such time as these programs can be perfected and put into effect.

If there is no governmental readjustment of dairy products prices, we look for continued improving prices for Holstein cattle this year. This is in line with official forecasts for the dairy industry.

Every Holstein breeder knows the impact of beef prices as a floor under the prices of dairy cows—and our breed most of all. Figures compiled by American Agricultural Reports indicate that the price of steers at Chicago increased 17.7% in 1957. The figures for all forms of beef were not given but the same trend obviously took place.

Another angle is reported however, from the same source and that is that the price trend is now stronger for other than the top and high finished grades of beef. This means dairy cow beef, where Holsteins occupy a preferred position, price-wise as well as in size of carcass.

Considering these various factors we feel that purebred Holstein breeders can look forward to a good year again in 1958. The Brattleboro office has received more applications for registry and transfer in 1957 and has more cows on test than ever before. Also a striking upward trend in new members indicates a steady growth in numbers of better dairymen working with grade Holsteins and who are making the change to purebred Holsteins. Certainly present market conditions still indicate the wisdom of such a change-over for such dairymen who also have an interest in developing another important cash crop.

Next Time — — A Report on An Important New Study

Have you wondered about the market place valuation of type as reflected in official classification? We have been keeping the statistics on 1957 auctions and will make a special report of great significance on this subject in our issue of March 8.

Emphasis on Registration Numbers

Recent changes made to secure more economical production and printing of the two main reference volumes published by The Holstein-Friesian Association of America have given added importance to the Herd Book registration number.

In the Herd Book of our breed the last four volumes carry no index, and that policy is projected in the future. This omission saves a few thousand dollars a year, which no one can quarrel too seriously with, but it does make it essential to have Herd Book numbers as well as names available in connection with any animals whose sire and dam might be worth looking up. Without the Herd Book number we will soon be lost as the list of index-less volumes increases in years to come.

Emphasis on the need of supplying Herd Book numbers now comes also from another source. A year ago the Board approved the recommendation to discontinue issuing further Key Volumes of the Type and Production Year Book, (Green Book). While breeders who were making only casual use of these annual volumes would probably suffer no great inconvenience, it was a serious matter indeed for any breeder trying to figure out pedigrees for himself and plain murder for any commercial user who required exact and complete information.

The Board and the Association management recognized this situation and were quite willing to adopt a compromise program to issue, every fourth year, a Quadrennial Volume which would meet the needs of serious and professional users as economically as possible, without disturbing the regular annual issues which will continue to be supplied to all breeders testing, and to others who may wish to buy them.

The first of the new style Quadrennial Volumes (labeled No. 3—to follow the two previous Key Vols. of the Green Book series) is now received. It is really a working tool and not intended for light reading. Its use depends completely on Herd Book numbers and their absolute correctness. With machine printing throughout this should be very nearly achieved. Numbers of this size are delicate to handle.

The only names of animals appearing in it are the names of sires and they are arranged in the book in numerical sequence of their Herd Book numbers, rather than alphabetically, so you have to know their number to use the book.

The records of the daughters, covering the four years 1953-4-5-6- (since Key Vol. 9) are included in the listing under each sire. The names of the daughters are not given. Herd Book numbers only are used and they are, of course, arranged in numerical order as they are in the regular annual volumes.

This work-book — written by IBM machine, and properly arranged for most economical presentation—adds another very important reason for owners to include Herd Book numbers when reporting to us any achievements of their animals, either in records, show winnings or whatever.

We recognize that it is awkward, because of the length of Herd Book numbers, to use them always in print and there are places where no point is served by their publication in advertising. That does not change, however, the absolute need that we have the information readily available here. In many cases the lack may make it impossible to trace out the latest information for complete useful research.

We request your cooperation — when sending information concerning your Holsteins please be sure to include both name and registration number.

Open House At Brattleboro

Driving to the Boston Convention next June?

If so, you'll want to tie a side trip to the Brattleboro office into your travel plans.

Open house for delegates, members and guests is scheduled for Monday, June 2 — the day before the 73rd Annual Convention begins.

Brattleboro is only 100 miles from Boston. No matter what route you're driving, it isn't far out of your way.

There's a lot to see at national headquarters. And, with the never-ending march of automation in virtually all Association operations, there's always **something new.**

Further details on open house plans will appear in subsequent issues of the **World.**

Meanwhile, why not circle June 2 on your calendar and plan to spend an interesting and profitable hour or two at Association headquarters?

Frozen Semen and Registry

How do you go about registering an animal resulting from a frozen semen mating?

Most questions of this type — and there are a lot of them these days— stem from cases where frozen semen has been obtained by transfer or by means of a "between herds" breeding certificate.

When ten or more ampules of frozen semen change hands, an application for transfer of the quantity involved must be filed with the Association.

This closely parallels the transfer of a registered animal. After frozen semen is officially transferred to your ownership, you can register the resulting calves by completing the standard application form. Sign As Owner Of Both Sire and Dam.

In transactions involving less than ten ampules, a "between herds" breeding form must accompany each ampule of frozen semen sold if semen is not officially transferred.

The Certificate of Collection on this form must be completed by the owner of the bull. The Certificate of Insemination must be completed when the cow is bred.

Like the breeding receipt issued by artificial breeding organizations, this completed "between herds" form must accompany the Application for Registry.

Here it should be noted that, on the more recently-printed Application for Registry form, owners of artificially-sired animals are asked to specify whether or not frozen semen was used.

If you use one of the older forms, insert the letters F. S. (for Frozen Semen) after the date of service.

In short, the registration of animals resulting from frozen semen matings is comparatively simple. It involves only a few simple steps over and above basic registration procedure.

Full particulars can be found in "Requirements Governing Artificial Insemination of Purebred Dairy Cattle" — a publication which is yours for the asking from the Brattleboro office.

Partnerships — A Reminder

If you are operating under a partnership membership, it is well to remember that any and all changes in the partnership status must be reported promptly to the Association.

The By-Laws (Article I, Section 4) specify that the membership of a copartnership terminates "in the event of dissolution or insolvency or merger, or reorganization; and in case of any change in the members of said partnership by death or otherwise."

It should be noted that new partners, as well as ex-partners, are covered by the words "or otherwise".

For example, the membership of John Doe and Sons would terminate when an additional son entered the partnership or when one partner died.

In reporting changes in partnership, arrangements for a new membership should be made. All animals owned by the old partnership must be transferred to the new ownership.

Failure to report changes in your partnership could lead to considerable extra expense in the form of non-member rates on both registrations and transfers and, of course, the higher rates applicable to delayed filing of transfer applications.

Activity Index

1957 — by all odds the biggest year in breed history — gets even bigger in the light of statistical comparison.

Each year, the Association compiles an Activity Index — a realistic means of measuring progress against the vital statistics of the five immediately preceding years. The 1957 Index was 111.4.

This means that the total 1957 volume of Registrations, Transfers, Active Members, New Members, New Buyers, Herds on Test, Herds Classified, State Association Members and New Junior Members was 11.4% heavier than the average of the past five years!

Making the story doubly impressive, every one of the years included in the 1952-1956 average was a banner Holstein year in its own right.

Classification Zooms Again

Final 1957 Herd Classification figures — not available when "News and Views" went to press last month — underscore the practical value of the program to an increasingly type-conscious industry.

Participation zoomed to still another new high last year with a total of 38,803 animals in 1,615 herds officially classified.

This compares to previous highs of 30,208 animals and 1,344 herds established in 1956 — husky gains of 28½% in animals and 20% in herds classified!

Incidentally, the 1957 total breaks down to 301 "Excellent" animals, 4,375 "Very Good", 17,189 "Good Plus", 14,060 "Good", 2,849 "Fair" and 29 "Poor".

Gold Medal Dams

The Gold Medal Dam Program — adopted at the Indianapolis Convention last June — is proving increasingly popular with Holstein breeders.

Although applications were not accepted until September 1, 1957, a total of 118 had been filed as of February 1, 1958.

Of these, 76 cows qualified for Gold Medal recognition, 38 failed to qualify and four applications were still being processed.

New Leaflet

If you're interested in the Gold Medal Dam Program, you'll also be interested in a brand new Association publication.

"Holstein-Friesian Recognition Programs" is a compact, four-fold leaflet. It carries all rules and regulations (effective January 1, 1958) for Progressive Breeders' Registry, Gold and Silver Medal Sires and Gold Medal Dam awards.

Copies of this valuable new reference piece are available for the asking at the Brattleboro office.

Annual Meetings

IDAHO

By WALTER GUINN, Secretary

The annual meeting of the Idaho State Holstein Association was held in Pocatello on December 12, 1957. There were approximately 30 members present. Reports of Holstein activities in the State were made by various members of the state committees. A report on the various shows and the State Show herd which was sent to Salt Lake City, Utah, was given. It was the concensus of opinion that the State Association would endeavor to again promote a state show herd.

Everyone was enthusiastic over the Holstein industry in Idaho. From the reports given it was evident that Holsteins are the most popular breed in the State. It was stressed by several speakers that the certificate of registry should mean quality cattle, and all members were importuned to be very careful when recommending cattle to new breeders.

A delegation was sent in November to Seattle, Washington, to the Regional Planning Conference and H. S. Pline the Vice-President made a report on the activities there.

The Secretary reported that the State Association had 124 paid members. It was voted to have a State Sale at Filer, Idaho on 3 May 1958.

The following officers were elected for the year 1958:

President: Herman Weick, Caldwell, Idaho; Vice-Pres: H. S. Pline, Nampa, Idaho; Secretary: Walter Guinn, Nampa, Idaho; Directors: Don Pack, Idaho Falls, Idaho, John Williams, Blackfoot, Idaho.

UTAH

By Fieldman ED SOPER

Willis Whitbeck, Murray, Utah, was reelected president of the Utah State Holstein Association at the organization's annual January meeting held in Ogden. Also retained for another year were Vice-President DeVere Weight, Provo, and Secretary-Treasurer J. P. Baird, Morgan. Newly-elected Directors of the Utah Holstein group for 1958 are: Charles Mickelson, Logan; Ross Gordon, Lewiston; Harry Papageorge, Ogden; Charles Warnick, Pleasant Grove; Ralph Robson, Ogden; John Eberhart, Tremonton, Ronald Nielsen, Spanish Fork, Zeno Anderson, Mendon; Harold Buck, Ogden; Thomas Yardley, Gunnison, DeVon Andrus, Draper, and J. C. Linford, Kaysville.

More than fifty Holstein breeders participated in the interesting four and a half hour long business meeting. Following the opening of the meeting with a prayer and the reading of the minutes and treasurer's report, President Whitbeck reviewed Utah State Holstein projects that are now in progress. This instructive talk was followed by a report on the Utah State Holstein Sale by Sale Chairman Charles Warnick and manager Ralph Robson. Charles Mickelson gave an account of the Northwest Planning Conference while Leroy Funk reported on the National Convention.

It was announced that the donors of the Maurice Larson Youth Program Calf Award for the next three years would be: 1958, Clifford Hansen—1959, Lorin Tingey—and 1960, B. F. Andrus. Reports were also given on the Richmond Black & White Show, Utah State Fair, State Picnic, Young Sire selection work, and other projects of the organization.

Business matters that precipitated the liveliest discussion were the proposed plans for an "All Utah" contest and whether or not to raise the annual membership dues rate.

Charles Warnick, Pleasant Grove, Utah, was awarded the Progressive Breeder's Registry Award for 1956 and 1957 by National Fieldman Ed Soper.

Lyman Rich, Utah Extension Dairyman, gave an informative talk on DHIA and HIR testing. He stressed the importance of lifetime production records and cited the Utah State Hospital for having fifty-two cows with 100,000 pound milk records.

The main speaker of the day was Grant S. Richards, National Director of the Holstein-Friesian Association of America. Professor Richards told of important proposed changes in the Association's constitution and of the most recent decisions made by the Board of Directors of the Holstein-Friesian Association of America.

UTAH STATE HOLSTEIN ASSOCIATION OFFICERS FOR 1958

Front row, left to right: J. P. Baird, Morgan, Sec-Treas.; DeVere Weight, Provo, Vice-President; Willis Whitbeck, Murray, President; DeVon Andrus, Draper, Director. In rear are Directors Charles Mickelson, Harry Papageorge, Harold Buck, and Thomas Yardley.

MICHIGAN

By Fieldman RUSSELL B. MILLER

The Annual Meeting of the Michigan Holstein-Friesian Assn., was held in East Lansing on January 27 with 150 persons attending. "Progress with Holsteins," the address given by Scott Meyer, President of The Holstein-Friesian Assn. of America, was the highlight of the day.

New directors elected for three-year terms are A. N. Brown, Jonesville; George Covert, Leslie; and George Robb, Fowlerville. At the directors' meeting which followed, George Pardonnet, Corunna, was elected President; Gilbert Davis, Sandusky, Vice-President; and Wm. H. Goetz, Williamston, was rehired Secretary-Treasurer.

Michigan Progressive Breeders honored for 1957 were Jay F. Bowlby, Ovid; Ionia State Hospital, Ionia; George and Ross Robb, Fowlerville; and George Pardonnet, Corunna. This is the 19th consecutive year the Ionia State Hospital has received the award.

Forty-five breeders were reported

(Please turn to page 70)

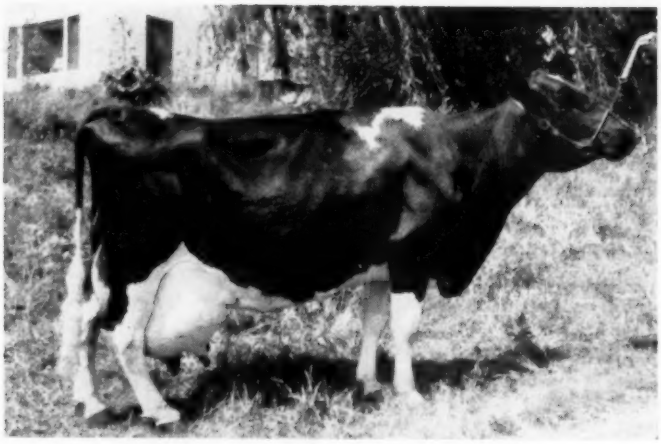

GREENAWAY DE KOL OZONE 2346765 (VG)
Life record still in progress — 212,966 lbs. milk, 7504 lbs. fat. Highest record G. M. Dam to date. Breeder and Owner, D. J. Roberts, Sauquoit, N. Y.

GOLD MEDAL DAMS II

By M. S. PRESCOTT

Continuing from our November 9 report on Gold Medal Dams, we proceed with a brief presentation on further additions to this significant list:

Craola Aaggie Ormsby Janette 277-5689 (VG), bred and owned by former National President Albert B. Craig, Sewickley, Pa., was the first Pennsylvania cow to receive the certificate as a Gold Medal Dam. She was sired by Pabst Sir Belmont Admiral, well proved son of the Gold Medal sire, Pabst Belmont Creator. The sire of her dam, King Bessie Don, also developed by Mr. Craig, was Pennsylvania's first Gold Medal Sire. Her best HIR record, made at five years, was 16,142 lbs. milk, 5% 806.7 lbs. fat in 365 days 2X and she has a lifetime record above 100,000 lbs. milk.

Five daughters and two sons have been registered. Three of her daughters have lactation records averaging 14,558 lbs. milk, 666 lbs. fat in 305 days, ME 2X. Two are Very Good and one Good Plus. Her sons are too young for proof at this time.

Another Pennsylvania cow was certified soon after. This was **Gladell Emperor Flora 2967299 (VG),** bred by Ellis D. Rearick, Millheim, Pa. and owned by H. B. Price, Holidaysburg, Pa. This granddaughter of Carnation Emperor has an average for all her lactations of 14,553 lbs. milk, 544 lbs. fat as adjusted. She has three daughters whose records average 14,464 lbs. milk, 562 lbs. fat same basis. All are classified Good Plus.

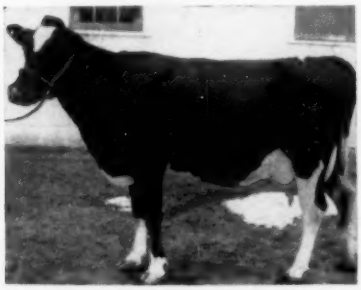

GLADELL EMPEROR FLORA 2967299 (VG)

GOOD-WILL PABST BELMONT BESS HANNAH 2484219 (VG)

Good-Will Pabst Belmont Bess Hannah 2484219 (VG) is Indiana's first Gold Medal Dam. Bred by Glen Wilson, Wanatah, Ind., she has been owned since 1946 by Long Brothers, Rolling Prairie, Ind. Her own lifetime credits total 129,695 lbs. milk, 5816 lbs. fat. Her three registered daughters all met the GM requirements and their adjusted lactation records average 14,211 lbs. milk 624 lbs. fat. One of the daughters is VG and the other two GP. She is a daughter of the popular Gold Medal Sire, Pabst Sir Belmont Fashion, he by the Gold Medal Pabst Belmont Creator. Her dam is a paternal sister to P O F Mandy, another famous Indiana brood cow who was dam of the famous champion sisters, Minnow Creek Eden Delight and Repeat.

Two for D. J. Roberts

A pair of sisters, home bred for many generations (one four and one five) are Gold Medal Dams from the herd of National Director, David J. Roberts, Sauquoit, N. Y. Both are daughters of Sir Bess Ormsby Ozone 824360 who was a son of Sir Bess Ormsby Fobes Dean (GM).

Greenaway De Kol Ozone 2346765 (VG) has lifetime credits totaling 212,966 lbs. milk, 7504 lbs. fat and still going strong after her latest calving at 15 years and 11 months. She is the second Gold Medal Dam to have a lifetime record above 200,000 lbs. and she is currently the highest record Gold Medal Dam both for milk and for fat. All of her records were made on 2X milking. Her award is based on four daughters with adjusted 305 day lactation records averaging 15,062 lbs. milk, 605 lbs. fat. One daughter has been classified Very Good, the other three Good Plus.

GREENAWAY POLKADOT OZONE 2435818 (VG)

Greenaway Polkadot Ozone 2435-818 (VG) has lifetime records of 187-236 lbs. milk, 7663 lbs. fat. Her latest reported record at 12 years is 18,257 lbs. milk, 3.9% 713 lbs. fat in 365 days

2X. Her GM rating came from three daughters with ME adjusted records averaging 15,597 lbs. milk and 643 lbs. fat. Two are Very Good and one Good Plus. She is the fifth generation of Mr. Roberts' breeding.

MURIEL ROYAL POSCH DIRECT 2964027 (GP)

Muriel Royal Posch Direct 2964027 (GP) is the first Gold Medal Dam in the state of Maine. Born April 11, 1948, she is also the youngest Gold Medal Dam thus far, and by quite a margin. Her GM award was officially announced November 23, 1957. Bred and owned by Fred J. Nutter, Corinna, Maine, she is a daughter of Dauntless Togus Direct 821505 (EX-GM), one of the most highly regarded sires to breed in New England where his work is best known, and who was the first sire to breed in the U.S. to have four 1,000-lb. 2X daughters. Two official production records to date have an M.E. average of 21,032 lbs. milk, 851 lbs. fat. She died after dropping three daughters whose adjusted records average 16,900 lbs. milk, 671 lbs. fat. Typewise one is classified Very Good and the other two Good Plus. One of the daughters may be Gold Medal in a year or two.

RAINBOW BESS ROSE 1447882 (EX)

Rainbow Bess Rose 1447882 (EX) has long been the pride and joy of her owner and breeder, 50 year veteran with Holsteins, Robin Carr, Fowlerville, Mich. This cow died in 1946 at the age of 17 years, but her memory is still green in the Rainbow herd for her spark and personality and gentle disposition, and the quality of the offspring she left. The cold statistics show her with lifetime credits of 108,758 lbs. milk and 3730 lbs. fat. She was not on test in her first three lactations. She had three daughters, two making lifetime records above 130,000 lbs. and the other with a top record of 620 lbs. Three sons have won the designation of Silver Medal Production Sires. All three of the daughters and two of the sons are classified Very Good.

Even though Rose was born when Mr. Carr had been breeding Holsteins only 23 years, she represented the sixth generation from one of his first foundation cows. She is a daughter of Sir Bess Ormsby Fobes 56th, upon whose blood the Rainbow herd has been built ever since.

Two From Iowa

Iowa's first two Gold Medal Dams come from the herd of E. L. Swartzendruber & Son, Wellman, Iowa.

MAWE ORMSBY FOBES BLOSSOM 2332464 (EX)

Mawe Ormsby Fobes Blossom 2332-464 (EX) was never on HIR until last year, but has DHIA records of about 140,000 lbs. milk, and 5,000 lbs. fat. Three daughters qualified her for the GM Dam award with all their records averaging 14,331 lbs. milk, 580 lbs. fat, on the adjusted basis. All three are classified VG. Another younger daughter is coming along in the herd, born March 1957. She is straight Sir Bess Ormsby Fobes breeding on both sides, with an added double cross of Tritomia Pieterje Ormsby on the bottom side. She was bred by H. J. Mawe & Son, Manchester, Iowa, was later owned by Donald Eash and also Wallace Eash, Wellman, Iowa, and joined the Swartzendruber herd in 1955 along with her daughters.

Pioneer Elea Nora 2231642 (VG) is another Swartzendruber foundation cow that they value just as highly. She was bred by A. C. Gingerich, Wellman, Iowa, and came to the Swartzendruber herd in 1951, via the Wallace Eash herd. She died in 1954 at 13 years. This cow comes of Canadian stock, her sire, Rag Apple Pietje Pioneer, a popular sire in Iowa, came from Tom Dents' Springbank Farm, and is a grandson of Johanna Rag Apple Pabst and Pioneer Snow Korndyke. Her own records average 14,906 lbs. milk, 611 lbs. fat, adjusted basis. She has two daughters whose records average 14,409 lbs. milk, 601 lbs. butterfat (adjusted) and a third daughter has a 100,000 lb. lifetime record. Later word from the owner states that all three daughters have now exceeded 100,000 lbs. Two of the daughters are Very Good and one is Good Plus.

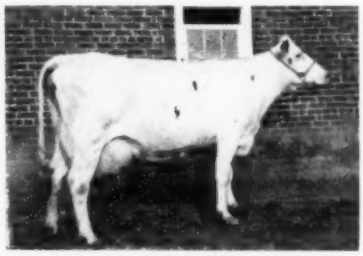

AALTJE ORMSBY BLANCH 2425406 (GP)

Aaltje Ormsby Blanch 2425406 (GP) who spent her entire life in the herd of Nicholas Kolk, Goshen, N. Y., has been designated as a Gold Medal Dam.

Blanch was bred by A. Clayton Scribner, Gardiner, N. Y. At his dispersal, Blanch's dam was purchased by Mr. Kolk. So Blanch came to spend her life at Maple Knoll.

Blanch is best known as dam of Nicolk Chieftain Blanch Elvira (EX) and Nicolk Chieftain Janice (VG) the great Produce in the Kolk herd. In her own right she has produced 143,-760 M and has three out of three daughters to meet both the Production and Type requirements for the Gold Medal Dam, three full sisters in the Kolk herd, all sired by Ceydermead Ollie Chieftain VG-GM. The youngest sister, Myrna GP 83 at just two weeks over two years, has just completed a record 1-11 312d 2X 521 F 4.1% SA and fresh again within the year.

There are now 11 members of the Blanch family at Maple Knoll and time may bring more Gold Medal awards to it.

One for Washington

Washington's first Gold Medal Dam is **Caryland Cascade Lola 2813154 (VG)**, bred and owned by T. Benton Cary, Cowiche, Wash. Her lifetime credits are 105,210 lbs. milk, 4221 lbs. fat. She has five daughters all of whose records average 15,886 lbs. milk, 661 lbs. fat, on the adjusted basis. All five have met the type requirements—

one Very Good, four Good Plus. She combines in her pedigree three famous Washington herds, Carnation, Cascade and Vernway, a combination that has made a great deal of history in the Northwest.

POPEVALE CACADE AMY 2016786 (VG)

Popevale Cascade Amy 2016786 (VG) has long been recognized as a great breeding cow. Bred by George W. Pope, Darien, Wis. she came to Kyland Farms, Oconomowoc, Wis. in 1943 when she was about five years old. She has made an official lifetime production total of 132,279 lbs. milk, 4822 lbs. fat. She has four offspring meeting Gold Medal Dam standards, while six offspring meet type requirements. Two daughters are 100,000 lb. cows; a younger daughter has records averaging 16,156 lbs. milk, 599 lbs. fat, and one of her sons is a Gold Medal Sire. She has one Excellent daughter, three daughters and a son Very Good, and another son, Good Plus. Her sire is an inbred son of Carnation Sensation from Pabst Farms and she is one of the key foundation cows of the Kyland herd.

Rushmere Lady Korndyke 2646138 (VG) bred and owned during her lifetime by Chester D. Lucey, Janesville, Wis. qualifies on the basis of three daughters. Their records average 15,-332 lbs. milk, 572 lbs. fat, adjusted in the regular manner for this award. Two are classified Very Good and one Good Plus. For herself she has a lifetime record of 132,825 lbs. milk, 4582 lbs. fat. She died in 1956.

The Pabst "Burkes" Make History

Pabst Farms Inc., Oconomowoc, Wis. have six Gold Medal Dams announced at the time of this writing. All six are daughters of Wisconsin Admiral Burke Lad. Added to Weber Burke Dusty Jo, previously announced from the Borror herd in California, "Burke" now has a total of seven Gold Medal daughters, which puts him far out in front in this category, as he is also for Gold Medal sons which total 13. Four of the six in the present announcement are classified Excellent, the other two Very Good.

Doubtless the best known dam of the six is **Pabst Burke Rag Apple DeKol 2365506 (EX).** This cow has long been recognized as one of the Great Dams of the breed. She has two Gold Medal sons and four sons that are popular sires in artificial studs. She has an All-American son (once Res. A.A.), an All-American daughter (twice Res. A.A.) an All-American Produce (twice Res. A.A.) Four different offspring composed these three high ranking progeny groups—a remarkable achievement.

Five of seven female progeny meet the rigid production requirements for this Gold Medal award and eight of nine meet the type requirements. Four daughters have records averaging 16,-552 lbs. milk and 614 lbs. fat (ME 2X 305d adjusted). Her All-American Excellent son, Pabst Sir Roburke Rag Apple (Curtiss stud) is one of the most widely used and appreciated sires of the breed. Two other sons and five daughters are classified Very Good. Her other sons in stud service are, Pabst Roamer Revelation (GM) who is owned by Consolidated Breeders (after service at St Croix Co Hospital); Pabst Raven Rag Apple by Badger Breeders and a younger son, Pabst Sir Leader Rag Apple recently purchased by Quinte District Cattle Breeders' Association. Pabst Burke Rag Apple DeKol, herself, made 21,-438 lbs. milk 774.3 lbs. fat in 338 days, 3X in five year old form. Her adjusted figures were not stated in the official report.

PABST BURKADE WAYNE PRILLY 2448355 (EX)

Pabst Burkade Wayne Prilly 2448-355 (EX) was All-American 4-year-old in 1948. She has a 100,000 lb. lifetime record of her own and her three daughters which average 14,793 lbs. milk, 598 lbs. fat as adjusted. All three are classified Very Good.

PABST BURKE JUDITH 2411952 (VG)

Pabst Burke Judith 2411952 (VG) is also a 100,000 lb. lifetime producer. Three of four offspring meet the production requirements and four of four meet requirements in type classification. The records of three daughters average 15,456 lbs. milk, 595 lbs. fat (adjusted). All three of these daughters are classified VG, a fourth is GP.

(Continued on next page)

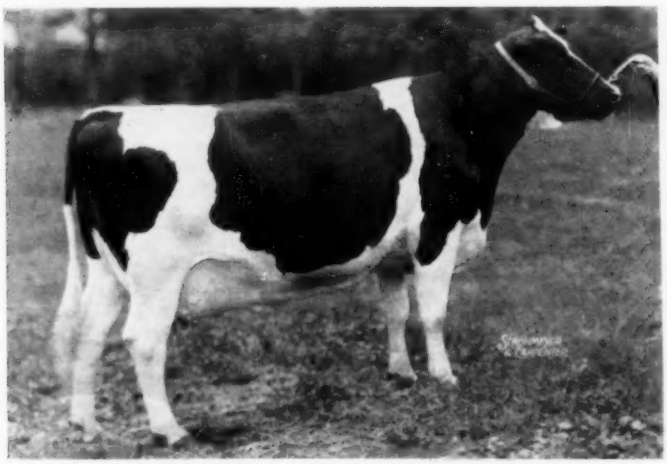

PABST BURKE RAG APPLE DE KOL 2365506 (EX)

Long recognized as one of the Great Dams of the breed. Breeder and Owner, Pabst Farms, Inc., Oconomowoc, Wis.

Type and Production Through the Years at Shaw's Ridge

DURING THE PAST 17 YEARS WE HAVE DEVELOPED THE FOLLOWING:

21 Excellents — 18 of them home-bred
218 Very Goods — 213 of them home-bred
1957 Herd Score 84.3 — 86 females 85 home-bred

16 of last 18 years all above 500 lbs. fat
14 of last 18 years 3.9% or higher
100% Increase In COW NUMBERS

Eight Years of Averages

1957	73L	15,707	3.9	616.0
1956	71L	15,088	3.9	594.0
1955	77C	14,035	3.9	551.7
1954	74C	14,335	3.9	565.8
1953	67C	15,151	3.9	590.6
1952	61C	13,395	4.0	529.8
1951	63C	13,746	4.0	544.7
1950	54C	14,458	3.9	565.1

Our DAUNTLESS-DUNLOGGIN Breeding Program has brought increased satisfaction as the years have passed, proving more and more convincingly the wisdom of this cross, and of a continuous program of classification and testing.

SHAW'S RIDGE FARM
HAROLD J. SHAW, SANFORD, MAINE

Herd calf vac. & Bang's Certified

Depth of Pedigree Means Breeding Power
DAUNTLESS - DUNLOGGIN

PABST BURKE CASCADER BESS 2342077 (VG)

Pabst Burke Cascader Bess 2342077 (VG) has the fine score of "six for six" in production, four out of six on type classification of her offspring. Five daughters have adjusted records averaging 16,644 lbs. milk, 590 lbs. fat, also a son owned by Ohio Soldiers & Sailors Orphans Home is a Silver Medal Production sire. Two daughters are scored VG, and two others GP.

Pabst Burke Inka Star 2345647 (EX) has three of three offspring exceeding qualifying standards for both production and type. Her three daughters average 16,916 lbs. milk, 610 lbs. fat adjusted. Two are classified VG and the other GP. Her own type score is 92 Excellent and her production records average 17,803 lbs. milk, 623 lbs. fat, as adjusted.

PABST BURKE INKA STAR 2345647 (EX)

LARRIETTA BURKE BONNIE 2397375 (EX)

Larrietta Burke Bonnie 2397375 (EX) is the only one of the six Burke daughters not bred by Pabst Farms Inc. She was bred by Larietta Farms, Nashotah, Wis., nearby, and became a member of the Pabst herd in 1950. Her production records average adjusted, 14,475 lbs. milk, 573 lbs. fat. Three of four offspring meet production requirements, the records of the three averaging 16004 lbs. milk, 578 lbs. fat. "Five for five" is the type score of her offspring. Three daughters and a son are Very Good and one daughter Good Plus.

Of the five Gold Medal dams bred by Pabst Farms, it is interesting to note two were out of daughters of Carnation Sensation. The other three were out of purchased dams, of which the dams of two were bred by Herbert Lepien, Hartford, Wisconsin. The dam of one is a sister to the granddam of the other. One dam came from the Pester herd in Wisconsin that mated so well with Burke Bulls. The dam of the daughter bred at Larietta Farms was a Canadian bred daughter of Hays Supreme.

A further report on Gold Medal Dams is planned for a March issue.

GRANT FOR FEEDING TRIALS

Michigan State University is the recipient of a $5,000 grant from the American Dehydrators Assn., according to an announcement by Joseph Chrisman, executive vice-president of ADA. The grant is made in connection with dairy feeding trials using different levels and different methods of feeding dehydrated alfalfa pellets.

The studies will be carried on at M.S.U. Kellog Farm near Battle Creek, Mich., under the direction of Dr. C. F. Huffman and Dr. C. A Lassiter of the Dairy Dept. Dr. Huffman stated the objectives of the project to be: (1) To obtain information on the value of dehydrated alfalfa pellets as a supplement to a grass-corn silage-grain ration for milk production. (2) To determine the effect of supplementing a hay-corn silage-grain ration 30 days prior and 60 days following calving on the peak of milk production. (3) To observe the time required for cows to consume artificially-dehydrated alfalfa pellets fed with grain in a milking parlor.

Milk and cheese are especially valuable in weight reduction diet because they contribute high-quality protein and calcium . . . needed to prevent loss of these nutrients from the body . . . which often occurs on low calorie intake.

For Sale — And With Two Crosses to the Great Corrine

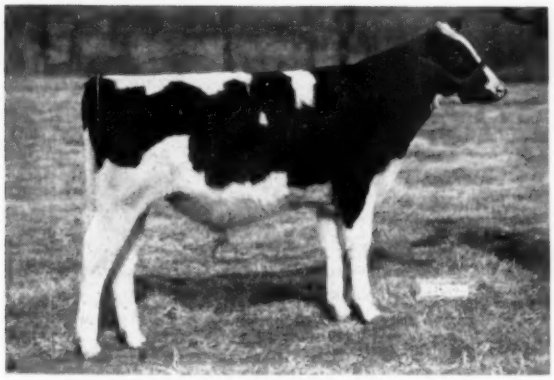

CASH-MAR CORRINE LADY'S SON

WHAT A CALF!

By Corrine's Youngest Son

Out of a Corrine Granddaughter

His Dam: CASH-MAR CORRINE LADY

2-2	365	3X	19,286	3.6	687

She is full sister to CASH-MAR T M PELL CITY, All-American in 1955 and 1956; Reserve 2-yr-old Bull, 1957.

His Sire: THE DUKE ZELDENRUST (VG at 3y)

Youngest son of Browns Mistress Corrine. His sire, a double grandson of KBKO, has 10 classified daughters: 2 EX, 7 VG, 1 GP, and 2 daughters hold Indiana State Records.

Browns Mistress Corrine

A great brood cow who was herself Res. All-American, sold for $6,750, produced an All-American, a Res. All-American, and the well known "Treasure Model" (EX-GM). She has two 800-lb. records and an 824-lb. jr. 2-yr-old daughter.

It Pays to buy from a BREEDER's herd

BOTTEMA FARMS • Rt. 2, Box 206, Bridgeport, Indiana

C. M. BOTTEMA, JR., Owner — Phone: Terrace 9-6575 — MARK SHEETZ, Herdsman

---

SOME OF THE BREED'S GREATEST CATTLE

Have Come From Wisconsin Institution Herds

BREED TO THE BEST

WHEN BREEDING ARTIFICIALLY

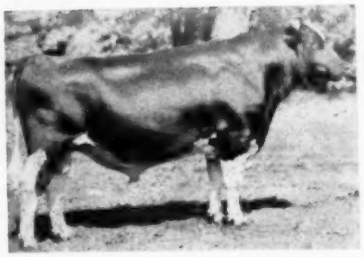

WIS IDEAL

- EXCELLENT
- GOLD MEDAL
- ALL-AMERICAN

HON. MENTION ALL-AMER. JR. YRLG. HEIFER

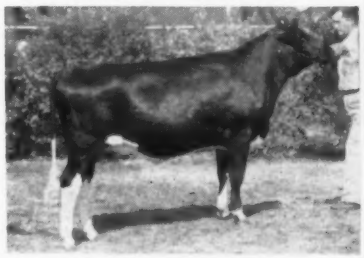

WIS DIANTHUS

She traces twice to Weber Burke Cyclone, sire of Wis Ideal.

WIS IDEAL NOW HAS - 5 GOLD MEDAL SONS; 11 SILVER MEDAL PRODUCTION SONS; 9 SILVER MEDAL TYPE SONS; 1 GOLD MEDAL DAUGHTER; 12 EXCELLENT OFFSPRING.

Semen for sale from Wis Ideal — price $100 per living calf. For information or ordering semen write to —

Write Wis. State Reformatory, Green Bay, for details. For information and bull list, write:

Wisconsin State Department of Public Welfare

W. W. KINYON, Farm Supervisor — State Capitol, MADISON, WISCONSIN

A Gold Medal Dam

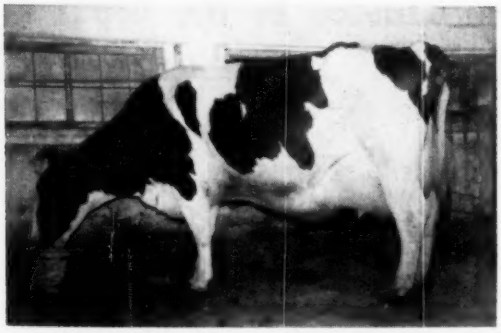

Muriel Royal Posch Direct 2964027
Very Good - Gold Medal

2-8	365	2X	18,372	4.0	747
3-10	352	2X	21,305	4.1	875

(Both State Records when made)
Muriel was one of the good daughters of Dauntless Togus Direct (EX-GM). We bred her before we reserved our prefix.

. . . and Her Three Daughters

MAVIEW MAXINE PILOT (VG-88)
2-5 322 2X 16,447 3.7 605
Member, 2d Prize Get of Gray View Pansy Pilot (VG-SMT), Eastern States Exposition, 1957.

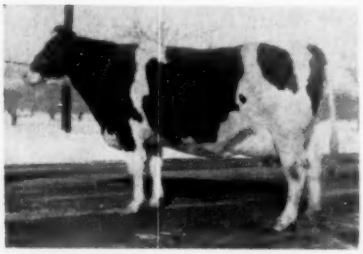

MAVIEW MILLICENT FERN SIDE (GP - 82)

2-8	304	2X	12,404	4.0	492
3-8	365	2X	18,502	3.9	721
5-1	365	2X	19,428	4.4	851

She has 3 daughters in our herd — the two oldest have met "GM" requirements, the youngest not yet in milk. Millicent is by Shaws Fern Side Tidy (VG-SMP).

MAVIEW MARJORIE CHIEFTAIN (GP-83)

2-3	365	2X	13,126	3.9	519
3-6	364	2X	14,035	4.2	593

It Pays to Build on Families Like This

MAPLE VIEW FARMS

CORRINA, MAINE

Fred J. Nutter **Robert P. Nutter**

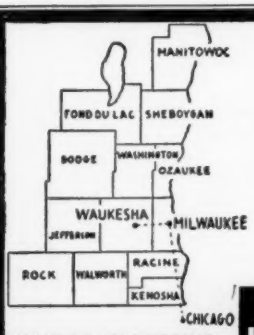

WHERE HOLSTEINS HAVE BEEN BRED AND DEVELOPED FOR 56 YEARS.

PUREBRED HOLSTEINS

We service over 700 of the better purebred herds in Wisconsin. Special offering — 20 registered heifers — most of them daughters of Sir Roamer Pabst Burke — son of Pabst Roamer, Gold Medal - Proven Sire — from dams with Herd Test records over 500 lbs. Fat. Also daughters of Wis Nobleman Ormsby, son of Wis Ideal, from a granddaughter of Sir Bess Ormsby Tidy Fobes — bred for Spring and Fall freshening.

Fieldman Service —
W. L. Baird — Arthur F. Bennett
James L. Gordon — Reynold Bennett

FOR INFORMATION WRITE
INTER-COUNTY DAIRY CATTLE ASS'N
BOX 177 WAUKESHA WIS.

PEOPLE

Scott Meyer, president of The Holstein-Friesian Association of America was given a high award of honor at the recent annual meeting of the Missouri Holstein-Friesian Association. In recognition of long and dedicated leadership within his home state he received the organization's Distinguished Service award. Scott will be the guest speaker at the annual meeting of the Holstein-Friesian Association of Canada February 5.

James E. Crosby of the USDA, former secretary of the Missouri Association was similarly honored. This brings to four the number of such awards made by the Missouri State Association.

NEW ATHLONE HERDSMAN

Frank Kerrick of Paris, Illinois has taken over the duties of herdsman at T. E. Courtney's Athlone Farm, De Kalb, Illinois. A Dairy Husbandry graduate of Iowa State College, Kerrick had previous experience as a herdsman in Kansas, and for the past three years has operated a herd of his own at Paris, Ill. He has been active in Illinois Holstein activities and is a director of the State Association.

BEN JORGENSEN
New Curtiss Candy District Manager in Minnesota, North Dakota, South Dakota and northern Iowa.

CURTISS APPOINTS DISTRICT MANAGER

Curtiss IMproved Stud Service, Inc., Cary, Illinois, has recently announced the appointment of Ben Jorgensen, Waseca, Minnesota, as District Manager for its artificial breeding program in Minnesota, North Dakota, South Dakota and northern Iowa.

Jorgensen has been associated with Curtiss for the past eight years, having started as a technician in Wau-

(Please turn to page 34)

Our Congratulations to . . .

Dr. Kenneth Chase, Chaseholm Farm, Pine Plains, N. Y.

ON THE EXCELLENT SCORE OF 84.2 ON FIRST CLASSIFICATION

2 Excellent - 22 Very Good - 28 Good Plus - 2 Good
(22 First - Calf Heifers)

We are proud of Harden Farms' part in the development of this great herd. For the past 10 years Dr. Chase has used only Harden Farms bulls.

The daughters of Harden Farms bulls in the Chaseholm herd scored as follows:

4 Deen Supreme	88.2	5 King Lochinvar	86.6
24 Deen 24	83.4	9 Lad (all 2-yr-old)	83.0

The Chaseholm herd has been built upon Proven Bloodlines

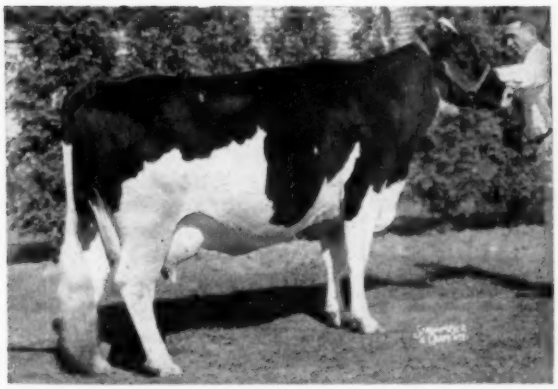

HARDEN FARMS DEEN CRYSTAL (EX)
Full sister to Harden Farms Deen 24

5-8	31,949 milk	1103 fat
7-0	32,376 milk	1098 fat

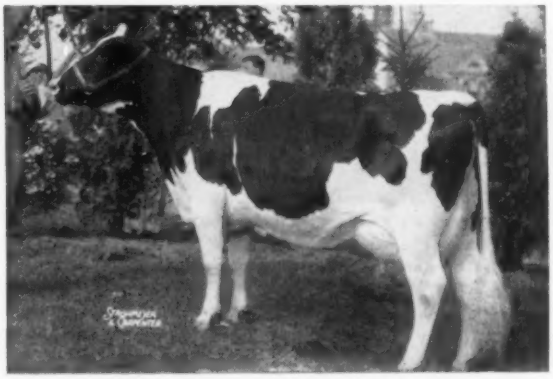

HICKORYVALE DELLA AAGGIE (EX)
Dam of Prince DeLad
Reserve All-American

4-7	25,211 milk	921 fat

Our congratulations to Mr. John D. Peterson & Sons, Lowville, N. Y., on the outstanding winnings of their Get of Harden Farms King.

Get of HARDEN FARMS KING 967545
First Prize Senior Get of Sire, New York State Fair, 1957; Nominated for All-American.

Visit Harden Farms Before Selecting Your Next Herd Sire

HARDEN FARMS — CAMDEN, NEW YORK

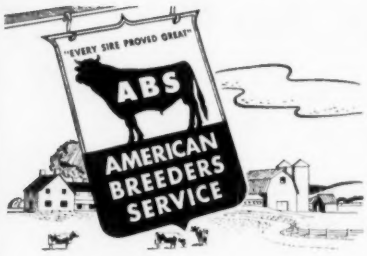

AMERICA'S GREAT NATIONWIDE BREEDING SERVICE

Serves Dairymen on a Local Level

ABS is Nationwide

Has access to and selects from the best Proved Sires in the entire United States — not limited to just one area.

ABS is Staffed with Skilled Men

Who give expert instruction in the best technique of artificial insemination and on-the-farm sanitation.

ABS is a Complete Organization

Maintains leadership in health security, through ABS's own laboratories and consulting laboratories staffed by full-time qualified veterinarians and research personnel.

Because the ABS program is brought to your farm by local technicians and organizations, you can rest assured that your specific **herd needs are understood.**

Every Sire proved Great . . . The Trend of Times in '58.

Call the American Breeders Service Representative in your area or write directly to the American Breeders Service.

Always Looking for Great Sires and Top Technicians

AMERICAN BREEDERS SERVICE

325 N. WELLS ST., CHICAGO 10, ILL.

Serving Breeders in 43 States. Studs at: Carmel, Indiana, Madison, Wisconsin, Palo Alto, California

★ The Correction Herd ★

50th

"Correction Lorain Esteem 2801671" is now the fiftieth Correction cow to pass the 100,000 milk mark in "THE CORRECTION HERD." She produced in 9 lactations: 103,337m 3573.1f with an average test of 3.45%.

HIR & DHIA Testing **Males and Females of all ages for sale.**

Farm located at South 68th and Highway 100 - - - Milwaukee County

MILWAUKEE COUNTY HOUSE OF CORRECTION

8885 South 68th Street -:- Hales Corners, Wisconsin

JOS. B. DREWNIAK, Superintendent **I. BENSON, Farm Supt.**

CURTISS (from page 32)

paca County, Wisconsin and later being promoted to a supervisory capacity. Since 1955 he has been in charge of the technician training program for the entire Curtiss organization.

Curtiss maintains the largest stud in the country, having 180 bulls representing nine different breeds of cattle. Its field organization is spread over 41 states and now numbers over 900 men. In addition to the services offered through these men, Selected Matings are shipped to all other states and some foreign countries.

Henry W. Samson, Vernon Center, N. Y., has retired from active participation in the Alfalfalands farm and herd. His son, Robert, and Wilfred V. Black are continuing the operation.

Henry W. Samson established "Alfalfalands" in 1917, coming from northern Oneida County to Vernon Center with, in his own words, "A wife, a Ford, and $2,000." In 1937 an adjoining 300-acre farm was added to the original 142 acres, and of course the large Holstein herd has long enjoyed a prominent place in New York Holstein history.

For several years the farm has been under the management of Robert, and Mr. and Mrs. Samson have regularly taken extended winter trips to Florida and other vacation areas.

Perhaps the most famous herd sire ever at the farm was Commander Posch, purchased in partnership with Butterfly Farms at the Yates Dispersal in 1940, he lived to an advanced age and his influence is still strong in the herd.

Readers of the December HIR Newsletter no doubt admired the picture at the top of page 1 of the cow with the small boy holding the calf. We are indebted to Mrs. John Doornink, Baldwin, Wisconsin for the information that the cow is Jon De Queen Jule Betsy, (VG), daughter of Pabst Comet King; and the boy is the cow's owner, young Dean Doornink. The calf is the first heifer from his cow.

"Betsy" has a senior four-year-old record of 916 of fat, 20,976 milk and Mrs. Doornink writes that the new record of "Betsy" will be even higher. The newsletter tells of the Doornink herd being tied with that of Harold J. Shaw of Sanford, Maine — both having 616-lbs. of fat in this December report.

THE

Carrington Dispersal Sale

CARRINGTON FARMS

AUSTIN - TEXAS

ONE OF AMERICA'S GOOD HERDS FOR BOTH TYPE AND PRODUCTION

200 HEAD — Fri. - Sat. — March 21 - 22

— LAST ISSUE (P. 115) WE SHOWED SOME OF THE BULLS SELLING AND SIRES REPRESENTED BY DAUGHTERS — BELOW A CROSS SECTION OF THE COWS

GOVIC BURKE KING PIEBE (VG)
5-2 3X 344d 17150 3.6% 622F
Gr. Ch. Tex. Spec. Pan-Am. '53. Dau. of Inglecroft Gov. Burke Victor, SMT. Has 3 full sisters selling and her twin sons born Oct., '56 by Pine Arbor bull.

NEWMONT DEAN TILLY (VG)
5-1 3X 322d 17474 3.9% 683 F
To date: 74,751M 2990F. Dau. of Newmont Aristocrat Dean. 2 dtrs. selling, 1 by Fond Hope, EX.; 1 by Fors. Triune Leader and son by Oostie Standout.

SUNSHINE IMPERIAL PANSY (EX)
8-6 3X 365d 21000M 3.5% 744F.
Sire: Sunshine Inka Imperial. Her born Oct. '57 by Pine Arbor Walker Fobes Dean (EX-AA) selling.

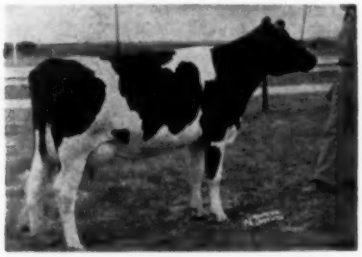

DONDELL EMPEROR GOLDEN GIRL (VG)
4y2m 3X 330d 18357M 661F (Inc.)
2y11m 3X 362d 18916M 646F
Gr. Ch. Ark. St. Fair, '56. Res. Gr. Tex. B & W. Bred to Fond Hope; dtr. by Carn. Prog. Victor selling.

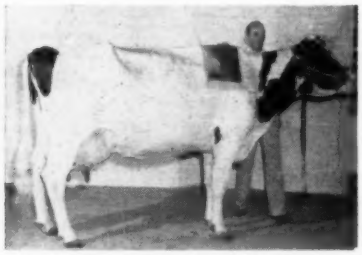

BESS BURKE SOVEREIGN (VG)
6y 3X 306d 20813M 637 F.
Gr. Ch. Houston - Ft. Worth, '57. Best udder there and at San Antonio. Full sister EX. Son born last Nov. by Fond Hope selling.

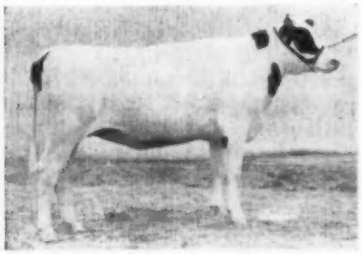

CARRINGTON TREASURED ECHO
Dtr. of Franlo Gen Treasure Model (EX-GM). Jr. Ch. Tex. B & W Show, 1st at 4 states and Texas Spec. Pan-Am. '56. 1st 6 times in '57. She is due in April to Spring Farm Fond Hope.

HER TREASURE MODEL SON ONE OF THE GREAT HERD SIRE PROSPECTS OF THE YEAR

HIGHFIELD TY NATOMA
4-10 3X 355d 22314 m. 809 f.
Nominated A.-A. Aged Cow, 1956.

Selling 2 All-Americans — 1 Hon. Mention — 2 Nominated All-Americans as well as daughters of our All-American bulls.

Type Score: 83.3
3 EX. - 24 VG - 46 GP - 9 G
(None lower)

DHIA AVE. — 15,027 M. - 3.6% 548 F. Many From 600 to 916 F.

Write for our latest Herd Folder to:
JOE C. CARRINGTON, Owner
Box 1175 . . . Austin, Texas

SEE NEXT ISSUE

To reserve a catalog by mail, write to:
C. B. SMITH
Sale Mgr. & Auctioneer - Williamston, Mich.

Purer For Production

Promising Bull Calf For Sale

Born July 16, 1957

- A Full Brother To Pietje
- A Son of Patty

ZIM. BESTAR PIETJE
2-8 305d 18,842m 744f
National Record when made
355d 21,185m 4% 854f
Pietje has six Pansy crosses.

HIS DAM

ZIM. PANSTAR PATTY

We believe Patty is the only cow to make 800 fat at 2 yrs., 3 yrs., and 4 yrs. and to qualify for the 305 day records. Also we think she will be the youngest cow to make 5 records over 800 fat.

This calf has 6 crosses to the Pansy cow whose record of transmitting ability has been fabulous now for 8 generations. Four of her direct maternal descendents have made over 1100 fat, five have made over 1000 fat, 10 have made over 900 fat and 15 others have made over 800 fat. Many of the better ones are sired by Pansy bulls also including 3 that have made national records. Her 40 descendents average close to 900 fat, 4% all 3X, and under regular farm conditions.

ZIMMERMAN PANSTAR BEACH
Preliminary proof on first 5 daughters to complete records, 2 in our herd; 2 in another herd; one in 3rd herd.

5 dtrs.	15,399m	3.9%	604f
5 dams	14,389m	3.8%	559f
	+1010m	+.1%	+45f

Sire of Sheila and Pietje, who have both made national records.
One daughter was Grand Champion cow at the Conn. Jr. B & W Show.

ZIMMERMAN PANSTAR PATTY

2y6m	305d	16,325m	4.4%	714f
	363d	18,456m	4.5%	825f
3y8m	305d	17,681m	4.4%	784f
	365d	19,104m	4.5%	866f
4y9m	305d	18,145m	4.4%	798f
	337d	18,866m	4.4%	837f
5y10m	365d	18,870m	4.3%	817f

Now in 200 days has 615f 4.3%.
Should make close to 1,000 lbs..
Has over 4,000f to date.
Dam of Zimmerman Bestar Pietje

ZIMMERMAN STAR PANSY IDEAL
Silver Medal Production Sire
Proof in 2 herds (16 in our herd)
HIR

34 dtrs.	15,728m	3.86%	607f
34 dams	14,602m	3.69%	539f
	+1,126m	+.17%	+68f

His first 7 artificial daughters will average 580f 2X 305d.

PRINCESS BOAST ORMSBY DEAN
1133f 3.9% 3X 2nd in HIR
Dam of Spar Princess 949f 4.5%
Her 10 maternal descendents all test from 3.9% to 4.6%.
2 of her descendents both complete 7 generations that average 4.1%.

ZIMMERMAN STAR PANSY IDEAL
His full sister holds a national record.
Three of his granddaughters have made national records.
A granddaughter of his full sister holds a national record.
His sons are proving outstanding.

PANSY SPINKER STAR
710f and 810f 4%
Also dam of Patsy 810f 4.4%
Her ¾ sister is dam of:
Star Penny 1030f 3.9%
Star Pansy 1020f 4.0%

SHESHEQUIN STAR PIEBE

11 dtrs.	17,360m	3.55%	616f
11 dams	15,280m	3.55%	542f
	+2,080m		+74f

PANSY POSCH ORMSBY LASS
807f 3.9% 4y 3X
Dam of Star Belle 1127f 4.5%
Her dam 1107f; Granddam 1058f
Linebred to PANSY cow

WIMBLEDON DEAN PEARL
Plus proven sire with daughters over 700f 2X
Linebred to Lashbrook Pearl Ormsby

PRINCESS BOAST ORMSBY
714f 3.9% 4,800f 2X
Dam of Prin. Star 860f 4.1%
Her 13 descendents all over 3.9%
¾ sister 1107f; Mat. sister 1956f
Daughter of the PANSY cow

SHESHEQUIN STAR PIEBE
Silver Medal Sire
Also plus in 2 other herds
5 from 800 to 1127f

PANSY POSCH ORMSBY LASS
Her daughter completes 4 generations that average 1025f 4%.
2 plus proven sons

RIVERMEAD STAR HELEN
Silver Medal Prod. Sire
5 dtrs. from 800 to 1000f
Sired a 4% farmer's herd

PANSY SPINKER
740f 3.6% 3y 3X
Her 10 descendants average 888f 4%; 9 over 800f.
A granddaughter of PANSY

This young bull is bred to sire high producing young cows that will go on to make big records as they mature. Write or come and see him.

Frozen and fresh semen available from Ideal and Royalist and from Beach and Pilot. Frozen semen $6 a vial plus $15 shipping charge per shipment. Fresh semen $10 per shipment of 4 to 5 c.c. (good for 4 days). No shipments over weekends or holidays

ZIMMERMAN DAIRY FARM

L. A. and J. A. ZIMMERMAN — **LEHIGHTON, PENNSYLVANIA**

Four HIR Herd Averages Over 700 Lbs. Fat

Signet's Development

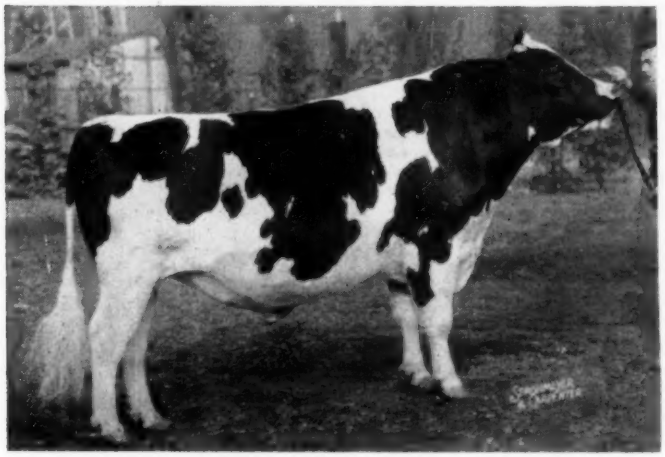

ROSAFE SIGNET - "Excellent"
As He Appeared in November, 1957.

Signet has developed into a massive bull with a grand combination of length with depth, balance, smoothness, dairy and breed character with sound legs and feet.

For those who haven't seen him recently we also show his picture taken a year earlier to indicate this remarkable development. In the older picture he was still less than three months too old for the 2-year old class. Of even greater importance is the type of calves he is siring. Eight of his higher selling bull calves, sold at an average age of five months, have netted Glenafton a higher total than the substantial price paid for Signet himself.

Signet's sire is A B C Reflection Sovereign (Excellent), three times All-Canadian, sire of four All-Canadian Gets and offspring with ten other All-Canadian awards. His dam is Glenvue Nettie Jemima (Excellent) shown for nine consecutive years, five times nominated for All-Canadian aged cow and the highest lifetime producing All-Canadian aged cow with 181,586 lbs. milk, 5,576 lbs. fat, 3.68% and still milking well. She is also the dam of our senior herd sire, "Centurion," Excellent.

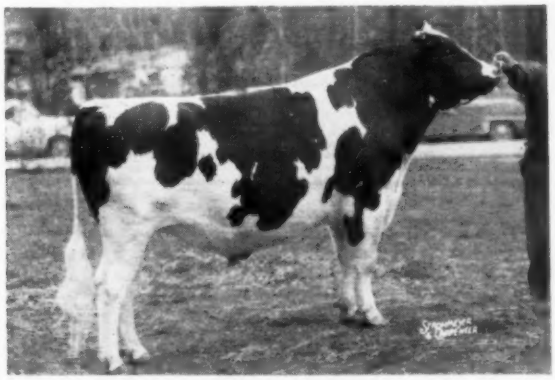

ROSAFE SIGNET
As He Appeared in November, 1956

GLENAFTON FARM — Alliston, Ontario

J. J. E. McCAGUE, Owner Accred. for T. B. - Cert. for Bang's **MORT BUTCHERS, Herd Supt.**

The Primary Requirement for An Enduring Structure . . .

A SOLID FOUNDATION

Here at Logwood our foundations were carefully selected for both pedigree and type. The worth of those original herd members has been proven over the years through their own performance and through their descendents which now make up the Logwood herd. At the recent Maryland State Meeting we received 27 Production Certificates for cows with 2,000 lbs. butterfat (lifetime) or better — listed here are the top 15, some are still in the herd:

Name	No. Lacts.	Days in Milk	Milk	Fat
Lauxmont Safemaster Penolina (VG)	13	4,360	201,803	7,238.7
Hickoryvale Princess Nan (VG)	9	3,564	170,612	6,593.3
Rolling Knoll Mistress Louise (VG)	12	3,952	151,247	5,854.2
Baker Farm Helbon Reliance (VG)	8	3,000	131,650	5,080.4
Logwood Gold Della Jean (G)	8	2,617	138,471	4,943.8
Rolling Knoll Mistress Lou Posch (EX)	9	3,332	119,158	4,700.3
Logwood G. D. Homaid Beauty (GP)	7	2,227	112,061	4,573.2
Rolling Knoll Mistress Bess (GP)	8	2,566	113,754	4,500.5
Logwood G D Burke Gertrude (GP)	8	2,238	119,838	4,493
Logwood Gold Della Dorothy (G)	7	2,671	120,785	4,263
Brook Lodge Matador Judith (G)	8	2,511	116,910	4,122.7
Prosperity Hill Sesame Fobes (EX)	6	1,796	109,268	4,045.9
Breatheds Lubessie Serene (VG)	6	2,343	117,344	3,911
Logwood G D Lope Sweetheart (VG)	8	2,373	101,500	3,731.9
Logwood G. D. Prilly Champion (GP)	6	2,130	100,307	3,583

From this Foundation — Our Present Herd

HIR Average: 47 Lacts.: 15,312 M. 3.8% 585 F.

Classified: 62 Head Average 83.7

(2 EX, 19 VG, 40 GP, 1 G)

PROGRESSIVE BREEDERS' REGISTRY — 1957

Logwood Farms

REISTERSTOWN, MARYLAND

H. B. MILLHAUSER
Owner

Wm. H. (Buddy) HILL
Manager

For the Price - - -

IT'S THE BEST MONEY CAN BUY

"National's" Great Six Ancestor - Three Generation

Pedigree — **Only $2.50**

A Two-color Original and Two Clear Carbon Copies

NATIONAL PEDIGREE COMPANY

Waukesha, Wis.

Don A. Stouffer, Owner P. O. Box 468 Tel. Liberty 7-3180

ABSTRACTS OF JOURNAL OF DAIRY SCIENCE ARTICLES

By H. F. JUDKINS, Sec'y. Treas.

Effect of Feeding Stabilized Beef Tallow on Milk Production and Composition

Several factors, including the development of synthetic detergents, have changed the utilization of animal fat by-products. Reduced demand for these materials has created disposal problems for the meat-packing industry. This study was conducted to determine the value of rendered beef tallow in rations for lactating dairy cows and its effect on milk production and composition.

Blood serum lipid was increased by feeding a concentrate mixture containing 7% beef tallow. Animals on the high fat ration produced more milk than those on the control ration.

"Effect of Feeding Stabilized Beef Tallow on Milk Production and Composition."
Journal of Dairy Science
October 1957

Stull, J.W., Harland, F.G. and Davis R.N.
Department of Dairy Science, University of Arizona, Tucson, Arizona.

Effects of Feeding Aureomycin to Dairy Calves

This study was initiated to determine the effects of feeding crystalline aureomycin hydrochloride in milk from birth to 60 days, and in the concentrate mixture from 61 to 120 days, and of removing it at 61 and at 121 days. Calves fed 45 mg. daily per 100 lb. weight from birth to 60 days, gained 50 lb. as compared to 45.8 for the controls. Those continued from 61 to 120 days on alfalfa hay plus concentrate containing 50 p.p.m. of the antibiotic, gained 76.1 lb. as compared to 66.4 lb. for the controls. Weight gain and hay consumption were significantly lowered when aureomycin was removed from six calves after 61 days. Responses of animals to removal of aureomycin varied from excellent gains in weight, feed intake, and appearance to conditions of anorexia, reduced growth, lachrymation, diarrhea, rough coat, and thick, scaly hide.

"Effects of Feeding Aureomycin to Dairy Calves."
Journal of Dairy Science
October 1957

Marshall, S.P., Wing, J.M. and Arnold, P. T. Dix
Dept. of Dairy Science, Florida Agricultural Experiment Station, Gainesville, Fla.

Two Cows In Our Pedigrees

DUNLOGGIN MISTRESS GRACIOUS (VG)

7y	365d	3X	21,820	4.5%	971.1
9y	365d	3X	21,894	4.2%	941.1

Over 120,000 lifetime. A great daughter of Dunloggin Woodmaster out of the "EX" Dunloggin La Grace.

MISTRESS GRACIOUS is the dam of CASHMAN GRACEFUL COMMANDER (SMP), a bull developed in our herd with the following HIR proof reported in Volume 13:

16 daughters ave.	13,680	3.70	507
15 prs. dtrs. ave.	13,417	3.69	496
dams ave.	13,324	3.51	468
Increase	+94	+.18	+28

BETTY is the dam of BROOK LODGE ORMSBY MAJESTIC, another bull developed in our herd. He has a preliminary DHIA proof as follows:

7 pairs dtrs. ave.	13,949	4.0%	551
dams ave.	13,848	3.6%	499
Increase	+101	+.4%	+52

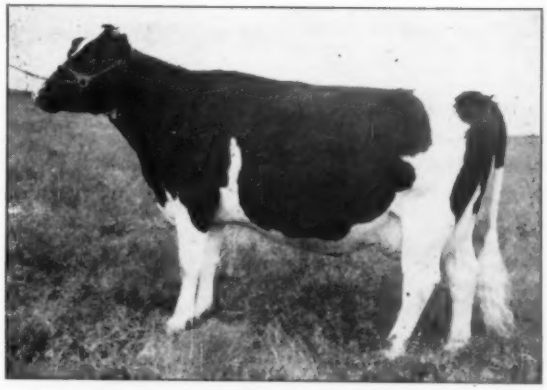

BROOK LODGE KNIGHT BROWN BETTY (VG)

AR 6y 11m 3X 19,906 M 3.7% 731 F

She is a daughter of Dunloggin Knight out of a daughter of Dunloggin Matador Della (Carnation Dunloggin X Dunloggin Mistress Della.)

Write For Our Bull List

Poplar Point Farm

SENECA FALLS, NEW YORK

E. R. SMITH, Owner

Acc. - Cert. - On Rt. 89, 6 miles south of Seneca Falls

The Final Round Up of the

SMOKER and

110 Registered Holsteins

TYPE
PRODUCTION
CLASSIFIED
ANALYZED

Half of the Herd Traces to
MAYTAG ORMSBY FOBES DICTATOR (EX-GM

HEALTH: — Bang's certified, T. B. Accredited, all Calfhood Vaccinated except four of the older cows. Blood and T. B. tested within 30 days of sale. Examined for Pregnancy. Eligible to go anywhere.

Many High Record Cows Sell

1 with 720 lbs. fat, 2X

1 with 623 to 695 fat, 2X

7 from 520 to 575 fat, 2X

16 from 442 to 494 fat, 2X

Several heifers are now on test for the first time and are doing exceptionally well.

- ★ A Herd Noted For Type and Production
- ★ Selling 2 Excellents and a Number of of Very Goods
- ★ Herd will be reclassified on February 10th.
- ★ A Number of Top Show Animals
- ★ A "Premier Breeder" Herd.

Two Sons and Ten Daughters Sell

MAYTAG ORMSBY FOBES DICTATOR
Excellent - Gold Medal
His Excellent daughter selling is described on the opposite page. Sire of 10 "EX" offspring. Sire of 2 Jr. All-Americans. Sire of a Get nominated for All-American in 1954. An "EX" daughter sold for $4300 in the 1957 National Convention Sale. Sire of the 1957 Hon. Mention Aged Cow, Linden Dictator Wimble Wimpy (EX-800f).

— SELLING —

← **JOY RICH DICTATOR DAWN (GP-84)**
Born Jan. 23, 1955
2-4 365d 2X 14,206 596.8 (SA)
Daughter of Dictator from a daughter of Seldom Idle Ormsby Diamond.

→ **O A S DICTATOR HARMONY (GP-83)**
Born Oct. 14, 1954
2-3 319d 2X 12,180 424 (Inc.)
Daughter of Dictator. Bred Aug. 21 to Tritomia Gomar and her yrlg. Gomar daughter sells.

— SELLING —

★ See Pages 88-89 of Feb. 8th WORLD For More Information on "Dictators" Selling

OSBORN COMPLETE DISPERSAL

Monday - March 10th - Warsaw, Ind.

Sale Starts 10:00 A. M. (C.S.T.) — Lunch Available

LOCATION: Dairy Barn at the Fairgrounds, Warsaw, Indiana on State Roads 15, 25 and U. S. 30.

Excellent – 92 Points
Grand Champion At Many Shows

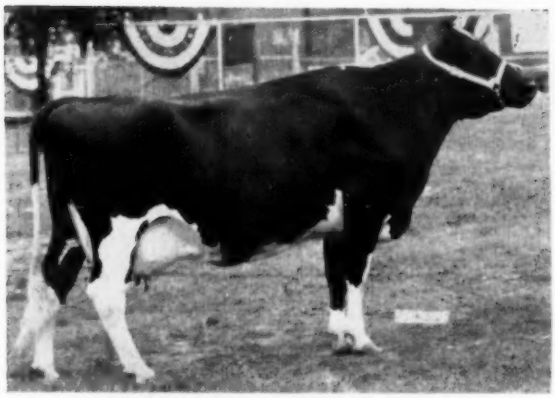

SMOKER LOLLIE DICTATOR (EX-92)
4-7 322d 2X 15,927 3.9 625 HT
Other records of 602, 595, 595, 583, 565, and 533 fat. Over 100,000 and still going strong.

A Great Cow Family Selling

The "Lollie" Family

Smoker Lollie Dictator was nominated for All-American 3-year-old in 1951. She was 1st at the Indiana State Fair, 2nd at the Int. Dairy Show and 3rd at the Royal Winter Fair that year. She was 1st 4-yr-old and Grand Champ. Ind. State Fair, 1952; 2nd Aged Cow and Res. Grand Champ. Ind. State Fair, 1953; Grand Champion at Warsaw and Crown Point, 1954 and at Kendallville in 1957.

She is a daughter of Maytag Ormsby Fobes Dictator from a "VG-88" dam with 674 fat on 2X. **Bred Jan. 17th to WIS LEADER (EX-GM).** What an offspring that will be!!! She sells with two sons, three daughters, two full sisters, three maternal sisters and seven paternal sisters.

Her daughters pictured below, all sired by CRESCENT BEAUTY LIEUTENANT, are all outstanding, proof enough that she is able to pass her remarkable type along to her offspring.

A DAUGHTER

SMOKER LITTLE LOLLIE BEAUTY
Born Sept. 29, 1955

Herd Sire No. 1 - Her "EX" Son

SMOKER PRINCE LOLLY (EX)
By Skokie Prince Echo (SMP) and from the "EX" Lollie. 1st 3-yr-old, Ind. State Fair, 1955. Grand Champion at many County and District Fairs.

A DAUGHTER

SMOKER L L LYNN
Born Sept. 25, 1956

A DAUGHTER

SMOKER LITTLE LOLLY LIEUTENANT
Born Oct. 4, 1954
Blue and Purple winner at many Shows.

If you need an entire new cow family to add to the top of your herd, don't miss the "LOLLIE FAMILY."

Many More Great Families To Choose From
See The Following Pages →

Charles Smoker & Ross W. Osborn

Owners, Leesburg, Ind.
LELAND J. OSBORN, Sales Mgr. and Auct.
Pierceton, Ind.

Smoker & Osborn Complete Dispersal

These 8 Daughters of Skokie Prince Echo Sell

(A Former Herd Sire)

SMOKER PRINCE LASSIE
6-11 235d 2X 19,314 3.7 720
She sells with her dam (by Dunloggin Erickson), a daughter and a full sister.

SMOKER PRINCESS LILL (pictured below)
5-10 365d 2X 16,337 2.9 631
She sells with 2 daughters, a granddaughter, two full sisters, three maternal sisters and her paternal brother, the Excellent herd sire.

SMOKER PRINCESS LOU
5-8 365d 2X 16,032 3.6 576
A daughter, son, grandson, and two full sisters selling.

O A S PRINCESS MARY JO
4-8 326d 2X 14,770 3.8 568
A granddaughter of Dunloggin Lochinvar Prince from an 803-lb. dam. A daughter and son selling.

SMOKER PRINCESS LUCY
2-3 341d 2X 13,562 4.0 545.6
She sells with her dam (by Dunloggin Erickson), two daughters, granddaughter and a full sister.

O A S PRINCESS ELESE
4-5 365d 2X 15,095 3.6 536
She sells with her "VG" daughter by Dictator, her show winning son by Tritomia Gomar and a "VG" maternal sister by Dictator.

OSBORN ACRES PRINCESS HAZEL
3-2 334d 2X 12,733 3.8 481.3
She sells with four daughters and a son

SMOKER PRINCESS LANA
2-8 347d 2X 10,931 4.4 481.5
Selling with her two daughters and two full sisters.

SELLING

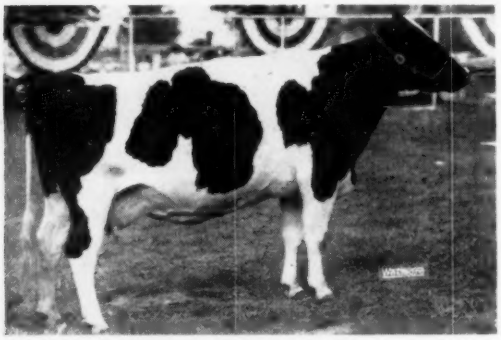

SMOKER PRINCESS LILL (GP-82)

5-10	365d	2X	16,337	3.9	631	HT
7	332d	2X	15,320	3.9	600	HT-SA
2-1	365d	2X	14,797	4.0	597	HT
3-7	339d	2X	15,356	3.9	592	HT·
4-9	289d	2X	14,618	3.7	547	HT·

Daughter of Skokie Prince Echo (SMP), former herd sire and a son of Dunloggin Lochinvar Prince (EX-GM) from the "EX" Oswego River Inka Echo, pictured. A maternal sister to the "EX" Lollie cow she is out of a "VG" 674-lb. dam. She sells with 2 daughters, a granddaughter, 2 full sisters and 3 maternal sisters.

An Excellent Grandson and 8 Granddaughters Sell

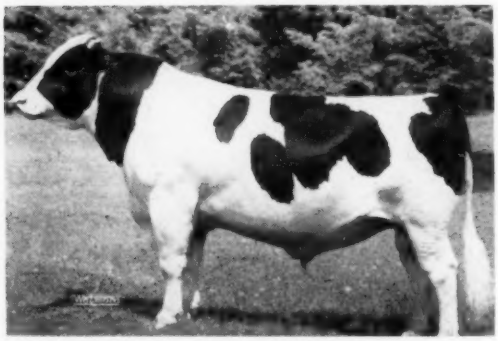

DUNLOGGIN LOCHINVAR PRINCE (EX-GM)
Sire of 3 Nat. Champ. daughters and 10 Illinois Champions. Grandsire of several National Champions. One of the breed's leading sires of both type and production.

DAM OF SKOKIE PRINCE ECHO

OSWEGO RIVER INKA ECHO
Excellent
6½y 365d 3X 22,031 3.8 843.7
Lived to be 17 years old.

Also Selling

A Number of Young Bulls Several of Service Age. Good Production and Type Inheritance Behind Them All.

For More Details And Pictures
See The Jan. 25th and Feb. 8th
Issues of The World

Monday, March 10th — Fairgrounds, Warsaw, Indiana

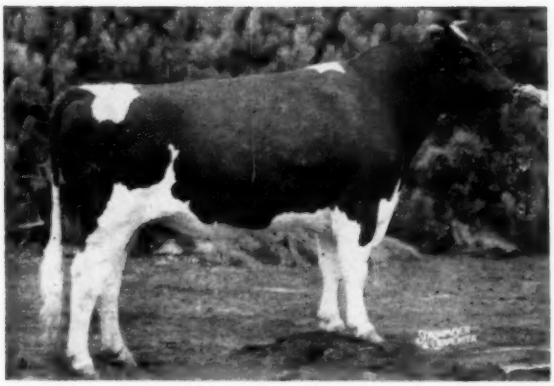

Herd Sire No. 2 — Selling

← Hickory Creek Tritomia Gomar

Born Nov. 25, 1954

By HICKORY CREEK GOMAR (EX) and out of the "EX" Segis Tritomia Alcartra with 717 fat, 17,775m, 365d, 5y, 3X. She was nominated for All-American in 1946 and 1947. This bull has a solid pedigree with 8 Excellents.

He was Grand Champion at the Warsaw B & W Show, 1957 and sire of 1st prize jr. get at the Kendallville B & W Show, 1957.

In Review

The Smoker and Osborn Herd offers the following unusual buying possibilities:

- ★ A Junior All-American, 1956.
- ★ Two nominated for Junior All-Americans, 1957.
- ★ An Excellent cow, Grand Champion at many shows. Bred to Wis Leader (EX-GM).
- ★ An Excellent Herd Sire from an Excellent Dam.
- ★ Two sons of Maytag Ormsby Fobes Dictator (EX-GM).
- ★ Ten daughters of Maytag Ormsby Fobes Dictator (EX-GM).
- ★ Three daughters of Crescent Beauty Lieutenant from an Excellent daughter of Maytag Ormsby Fobes Dictator (EX-GM).
- ★ A son of Hickory Creek Gomar "EX" from an "EX" daughter of Mt. Pleasant Alcartra Dictator "EX" with 717 lbs. fat, 5y.
- ★ A daughter of Posch Ormsby Fobes Eden with records of 687 and 695 lbs. fat, 2X and four other records from 615 to 648 lbs. fat, 2X. A paternal sister to the famous "Delight" and "Repeat", both former National Fat Champions.
- ★ Eight granddaughters of Dunloggin Lochinvar Prince (EX-GM) with records up to 720 lbs. fat, 2X.
- ★ An outstanding daughter of the Excellent and Gold Medal Reserve All-American and sire of All-Americans, Pabst Sir Roburke Rag Apple from a "Very Good" daughter of Creston Chief Deen with 676 lbs. fat, 2X.
- ★ Two young sons of Clyde Hill Emperor Ormsby Rock, sire of the All-American 3-year-old heifer, 1956 and from Blue Ribbon dams.
- ★ A 4-year-old daughter of Maytag Ormsby Fobes Dictator with 623 lbs. fat, 3y, 2X. classified "Very Good" — 88 points and from a "VG" 607-lb. dam, 2X.
- ★ A Number of Young Bulls — Several of Service Age — Good Production and Type Inheritance Behind Them All.

This herd is widely known both for Type and Production having won the Premier Breeder" award eighteen times in the past few years. The herd has been on both DHIA and HIR. **This is your chance to start at the top.**

Accredited
Certified
Vaccinated
Classified
Analyzed

Many Great Families
To Choose From

Plan Now To Attend This Sale — You Will Be Glad You Did

Charles Smoker & Ross W. Osborn
Owners
LEESBURG, INDIANA

For catalog in advance send 50c to Sale Mgr.

Leland J. Osborn
Sale Manager and Auctioneer
PIERCETON, INDIANA

Auctioneers: C. B. Smith, Leland Osborn, A. C. "Whitie" Thomson, Glen Casey
Pedigrees: Herb A. Miller

— HIS SIRE —

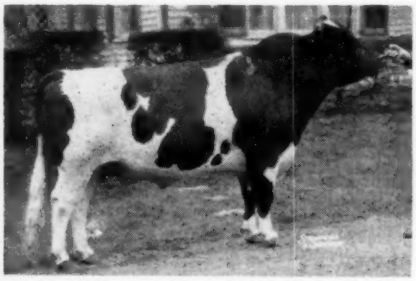

SIR BESS ORMSBY BURKE FOBES
Excellent and Gold Medal Sire

OUR FOBES SON

Osborndale Andrea Ormsby Fobes 1263696

He is a Preferred Pedigree son of the $21,000 EX-GM Sire pictured at the left.

HIS DAM: **Osborndale Arabella Ormsby (VG)**

365d	5-5	3X	24101	3.8%	912.7	(C.C. 203ds.)
365d	4-2	3X	24052	3.6%	858.5	(C.C. 197ds.)
365d	3-0	3X	19092	3.7%	712.9	(C.C. 200ds.)

She is the dam of a 666-lb. 2-year-old and is full sister to a 738-lb. cow. She is a daughter of Sir Bess Ormsby May 2d (VG-GM) and her dam is an 848-lb. daughter of Osborndale King Ormsby.

His six nearest dams average 848 F. (3 on 2X milking)

★ We have a few nice bull calves for sale by Osborndale Andrea Ormbsy Fobes — their dams have records to —

646 F. at 3-years - write for details.

Our Herd
Certified
and Accredited
Vaccinated
Classified
and Analyzed aAa

RUBY ACRES — Elkhorn, Wis.

FLOYD PECK, Manager **S. D. RUBY, Owner**

A Fond Farewell

to the

Queen of our Herd

"TEX"

Highest record HIR cow (2X) in Utah

BRIDAL RICH-HERD TEXAL
Excellent - 92

6-0	365d	2X	23858	4.0	951
6-0	305d	2X	20830	4.0	842
4-11	365d	2X	17340	3.7	650

We are sorry to report her death on January 4, 1958 due to a lung abscess. She was the best cow we have ever had the opportunity to work with. Her average weight was over 1900 lbs.

Calves out of Highcroft daughters are now arriving, sired by her son, **RICH-HERD TEXAL TRIUMPH.**

Our Sincere Thanks To Those Who Purchased Breeding Stock from Us in 1957

Alabama:
T. J. Klumpp, Fairhope, Alabama

California:
Roy Holland, Chino, California
Reuben Holland, Chino, California

Colorado:
Larry Bohlender, Kersey, Colorado
Henry Anderson, Longmont, Colo.

Idaho:
E. L. Harris, Eagle, Idaho
Kathleen Hinton, Hazelton, Idaho
H. S. Pline, Nampa, Idaho
Harold L. Richards, King Hill, Idaho
Hugh Sanders, Meridian, Idaho
J. Herbert Braun, Caldwell, Idaho
Melvin R. Hudman, Idaho Falls, Idaho
Duane G. Loveland, Rupert, Idaho
Darwin Wallentine, Paris, Idaho
G. W. Warner, Filer, Idaho

New Mexico:
Lillywhite Ranch, Aztec, N. Mexico

Utah:
Dr. Roy Humphreys, Orem, Utah
Homer Bros., Tremonton, Utah
Earl S. Jarrett, Nephi, Utah
Grant Meldrum, Provo, Utah
Bobbie Gene McKee, Riverton, Utah
Riverside State Farm, Kaysville, Utah
Lowell G. Stallings, Eden, Utah
Martin L. Williamson, Provo, Utah

CLASSIFICATION AVERAGE: 87.0
(6 EX - 18 VG - 5 GP)

1956 Avg.	25 Cows	15,975 M.	3.8%	604 F.
1957 Avg.	27 Cows	16,419 M.	3.7%	601 F.

Rich-Herd Holstein Ranch
GRANT and LUCILE RICHARDS Route 1, Box 134, American Fork, Utah
—INSURE YOUR HERD WITH A RICH-HERD SIRE—

NOW A GOLD MEDAL SIRE —
PROVEN IN THE HERDS OF.....

Chesterton Farm
WEST CHESTER, OHIO

JOHN R. STRAUSS, Owner
West Chester, Ohio

and

WINDY SHADE FARM
WEST CHESTER, O.

SAM J. JOHNSON, Owner
West Chester, Ohio

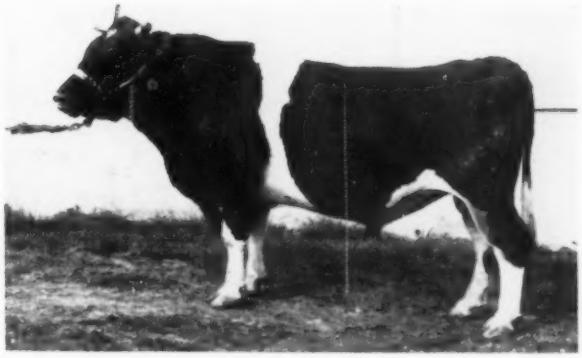

WINTERTHUR ZEUS FOBES FULTON

His Outstanding Proving.....

Winterthur Zeus Fobes Fulton - 1117412 (GP)
HIR Proof

17 daus.	23 rec.	16818M	3.57%	601F
17 dams	54 rec.	13591M	3.59%	488F
		+3227M	—.02%	+133F

18 daus classified ave. 82.2% 2 VG, 11 GP, 5 G

TYPICAL DAUGHTERS

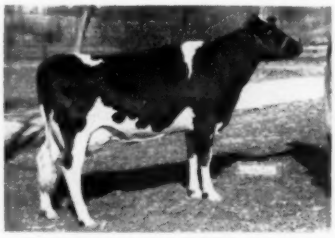

Chesterton Fulton Fobes Garnet
3909240 (GP)
1-10 yr. (365) 2X 13440M 3.7% 500F

Windy Shade Zeus Posel
3582420 (VG)
2-11 yr. (365) 2X 15968M 3.6% 569F
4-4 yr. (365) 2X 19174M 3.7% 705F

Chesterton Fulcom Flo
3748922 (GP)
2-4 yr. (365) 2X 17506M 3.5% 614F

Chesterton Fultowin Flower
3780414 (GP)
2-10 yr. (313) 2X 14619M 3.5% 505F

Windy Shade Zeus Lady Pozel
3582422 (GP)
2-5 yr. (296) 2X 11367M 3.7% 422F
3-5 yr. (297) 2X 13810M 3.7% 545F

NOW AVAILABLE FOR SERVICE

FOR FURTHER INFORMATION, WRITE

MICHIGAN ARTIFICIAL BREEDERS COOPERATIVE, Inc.

3655 Forrest Road - East Lansing, Mich. - Phone ED 7-9796

PABST SIR LEADER RAG APPLE

Purcha
by th

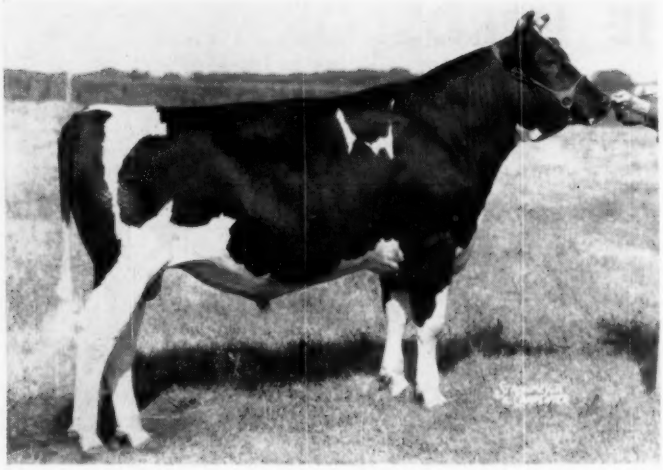

Born March 11, 1956

"A Preferred Pedigree Bull"

First Prize Junior Yearling Bull,

Michigan State Fair, 1957.

Look at the Maternal Sisters to this Bull

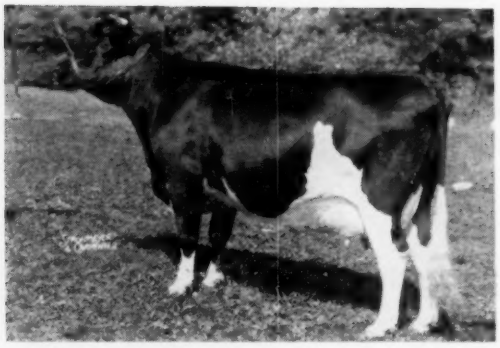

PABST REBURKE RAG APPLE (Very Good)
365d 7y 3X 24629 3.8% 926.6
All-American Heifer Calf, 1947, Res. All-American 2 and 3-year-old, 1949, 1951.

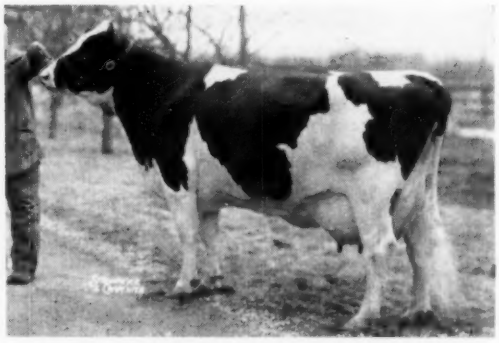

PABST ROBURKE DORA (Very Good)
365d 3½y 3X 20837 3.9% 822.4
Mem. Res. All-American "Produce" 1952. 1 A R Daughter.

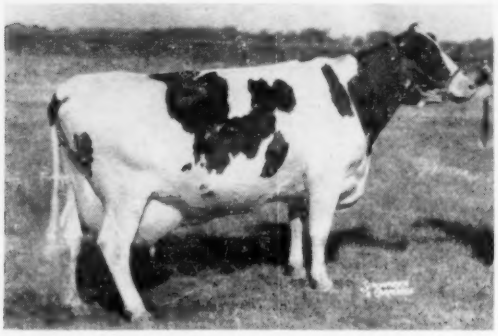

PABST ROBURKE NORA (Very Good)
365d 4y 3X 19853 3.7% 729.1
365d 2½y 3X 20171 3.5% 715.4

PABST COBURKE RAG APPLE (Very Good)
328d 4½y 3X 15444 3.9% 600.3
Mem. Res. All-American "Produce" 1951, 1952.

PABST - KNUTSON —

Quinte District Cattle Breeding Association Inc.
Belleville, Ontario

HIS EXCELLENT GOLD MEDAL SIRE

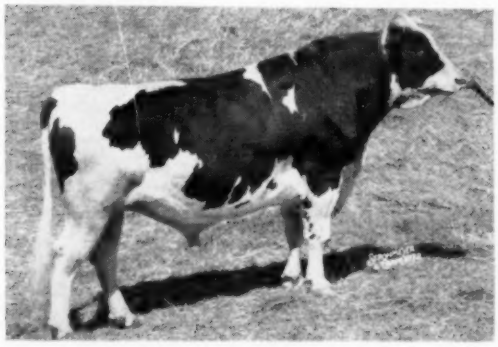

WIS LEADER
Sire of: All-American "Get" and Aged Cow 1956, All American 3-yr-old Heifer, 1957 and Reserve "Get," 1955. 12 "Excellent" offspring. 89 tested daughters to **1042 lbs.**

HIS EXCELLENT GOLD MEDAL DAM

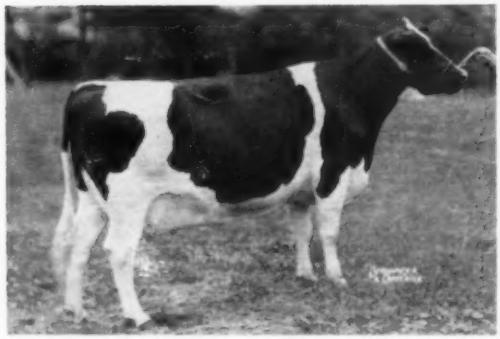

PABST BURKE RAG APPLE DE KOL
338d 5y 3X 21438 3.6% 774.3
Dam of All-American "Produce" 1950, Reserve "Produce" 1951 and 1952.
5 A R daughters, 2 Gold Medal sons.

Another Maternal Sister and Three Maternal Brothers

PABST RAVEN BURKE RAG APPLE (Very Good)
365d 3½y 2X 15447 4.0% 625.4

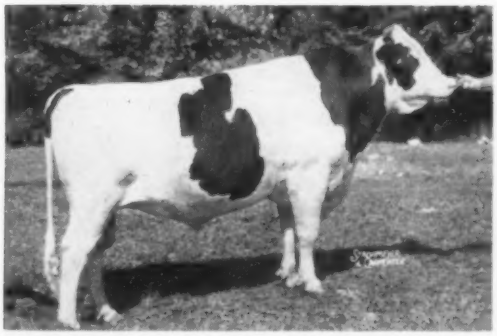

PABST SIR ROBURKE RAG APPLE (EX-GM)
All-American Sr. Yearling, member All-American "Produce", 1950.
(Owned by Curtiss Improved Service, Illinois)

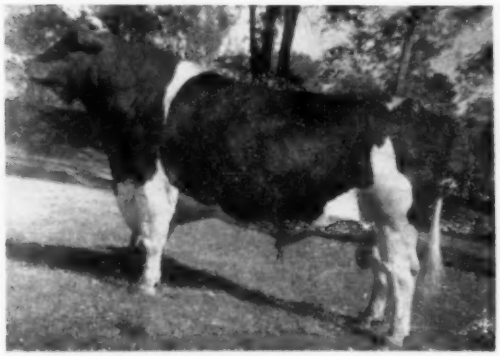

PABST ROAMER REVELATION (VG-GM)
(Owned by Consolidated Breeders Co-op., Minn.)

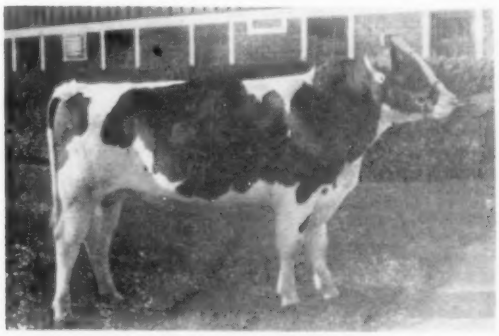

PABST MONARCH (Very Good)
7 tested daughters to 853 lbs.

Another maternal brother, **Pabst Raven Rag Apple, is** owned by Badger Breeders Co-op in Wisconsin.

The sale of Pabst Sir Leader Rag Apple includes continued service in our unit and at Pabst Farms. His first calves will arrive in April.

— Oconomowoc, Wisconsin

"Roburke" - at Mooseheart

← The Cow That Put The Heart in Mooseheart —

SHE IS GREAT-GRANDDAM OF "ROBURKE"

She has two records over 800 F. and life production of 145,732 M. 5,298 F.

It was not by chance that Pabst Sir Roburke Rag Apple came to Mooseheart. His great-granddam (left) had three sons in service here, Mooseheart Prince (VG-GM), Mooseheart Admiral De Kol (VG) and Mooseheart Golden Cross, (VG) - and their daughters and sons have been All-Americans and National Champions. The dam of "Roburke," Pabst Burke Rag Apple De Kol, is honored in this issue for her historic accomplishments, she is a granddaughter of De Kol Lady Rag Apple. 37 Roburkes in our herd over 84.6.

DE KOL LADY RAG APPLE (E)

"Roburke's" G. M. Dam

PABST SIR ROBURKE RAG APPLE (EX-GM)
Son of Pabst Roamer from the GM cow pictured at right. Daus. to 1020 F. twice Res. A. A. - sire of 1956 A.A. Produce. Now owned by Curtiss stud. 4 EX Daus.

VG "Roburke" Son

PABST BURKE R. A. DE KOL (EX-GM)
338d 5y 3X 21438 3.6% 774.3
Dam of A.A. Produce, '50 and Res. A.A. Prod., '51 and '52. 5 A. R. daus., 2 GM sons.

Dam of "Excellency"

All-Am. "Roburke" Daughter

MOOSEHEART ROBURKE LUCINDA
Just Cl. EX-A.A. 2-yr-old of 1955—Res. 3-yr.-old, 1956.
H.M.A.A. 4-yr. old, 1957
3y5m 321d 19343 3.9% 762 F.

MOOSEHEART EXCELLENCY (VG)
"Roburke" son from the EX. cow pictured right - his dam and sire both EX. He and his sire both owned by Curtiss Candy stud.

EX. "Roburke" Daughter

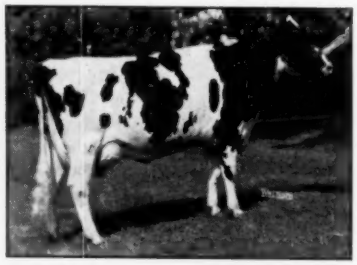

BURKE POSCH WILLIE (EX)
Former state record cow, several records over 700 F., 3 daus. over 900 F.

Full Brother To "Roburke Lucinda"

Dam of "Pioneer" and Above A.A.

UNEEDA ADMIRAL LUCINDA (VG)
6y 761 F. 334d. and 730 F. 305d. Now has over 100,000 lbs. M. Maternal granddaughter of Laux. Ad. Lucinda (EX) 859 F.

1950 All-American Produce of Dam

ARBETH ROBURKE PATHFINDER JILL (EX)
931 F. 4½y. and 916 F. 3y. both Ill. state records. H.M.A.A. Sr. Yrlg. '52 and a high placing show cow since.

MOOSEHEART PIONEER
"Roburke" son from Uneeda Admiral Lucinda (abovt. rt.) Herd sire at State Reformatory, Green Bay, Wis.

"Roburke" and his ¾ sister from Pabst Burke R. A. De Kol.

Mooseheart Farm
MOOSEHEART, ILLINOIS

City of Childhood and Great Holsteins. Our Children Drink Holstein Milk.

Homer W. McCoy, Dir. of Agric.
Merle E. Howard, Dairy Supt.

PABST ROAMER REVELATION –

— IS GOLD MEDAL
— FULL BROTHER GOLD MEDAL
— HIS DAM GOLD MEDAL

(PABST BURKE R. A. DE KOL
FEATURED IN THIS ISSUE)

— HIS SIRE GOLD MEDAL

PICTURED BELOW -
THREE DAUGHTERS OF P. R. REVELATION

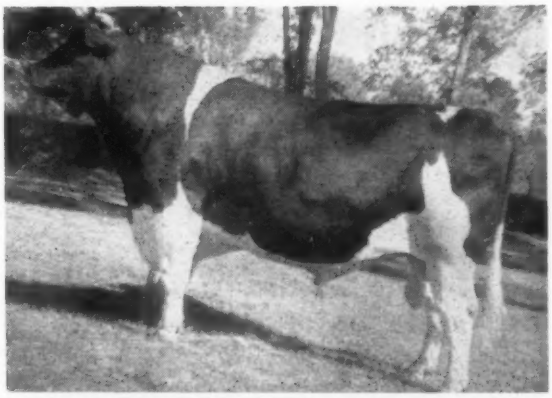

←= ST CROIXCO DE KOL GLORIA
She is GP as a 2-year old
HIR 2-1 309d 11,485M 4.% 463 F.
HIR 3-1 365d 16,879M 4.1% 709 F.
(SA)

Pabst Roamer
Revelation is an
89 Point VG

13 of His Daus.
Classified as 2-Yr-Olds -
1 VG - 8 GP - 4 G
None Lower

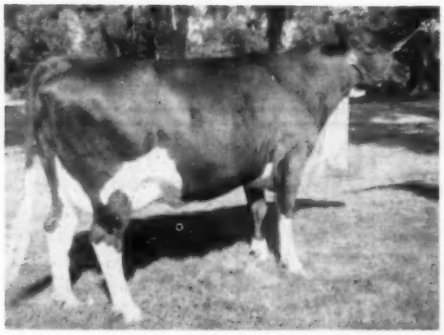

←= ST CROIXCO DE
KOL BURKE JANE
GP (80) as a 2-year-old
HIR 2-0 365d
13,870M 3.8% 523 F.
HIR 3v 153d
8,570M 296 F.
(Inc.)

11 Daus. Have
M.E. Ave. of
14,632M 3.58%
569 F.

ST CROIXCO DE KOL
MELBA =→
(has not been classified)
HIR 3-0 342d
14,283M 4% 574 F.
HIR 4-1 123d
6,940M 264 F.
(Inc.)

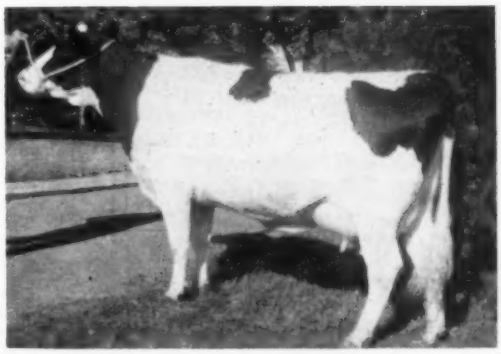

"Revelation" our son of Pabst Burke R. A. De Kol by Pabst Roamer has been purchased from St. Croix County Hospital by Consolidated Breeders Cooperative and service to him is available with either liquid or frozen semen to any Holstein breeder. His service is being continued at the St. Croix herd through frozen semen.

CONSOLIDATED BREEDERS CO-OP.,
ANOKA - MINNESOTA

◆

ST. CROIX COUNTY HOSPITAL
NEW RICHMOND - WISCONSIN

Badger Breeders EXTENDS CONGRATULATIONS TO PABST-KNUTSON AND QUINTE DISTRICT CATTLE BREEDING ASSOCIATION FOR THEIR TRANSACTION ON PABST SIR LEADER RAG APPLE.

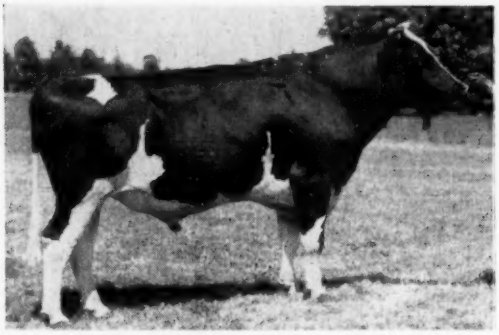

H - 101 - PABST RAVEN RAG APPLE
Has been sampled at Pabst-Knutson, Oconomowoc, Wis., Pinehurst Farms, Sheboygan Falls, Lakeside Farms, Elkhart Lake.

Our maternal brother to this bull is

H-101 - PABST RAVEN RAG APPLE

Born June 22, 1954.

Sire: Weber Hazelwood Burke Raven (EX-GM)

Dam: Pabst Burke Rag Apple De Kol (EX-GM)

Dam of All-American Produce, 1950

5-8 338d 3X 21438 3.6 774 AR

We would like to have you see him and the other Holstein bulls that make up our daily choice of bloodlines and bulls within bloodlines.

- Burkes - Homesteads - Ormsbys -

Frozen semen available from bulls in service

17 years of Successful Pioneering in the Artificial Breeding Business
Visitors Welcome Every Day
Located on highway 29, one mile west of Shawano

Write for Selective Mating Policy and latest pedigrees

BADGER BREEDERS COOPERATIVE

SHAWANO **Phone 677** **Wis.**

Our Next WISCONSIN BREEDERS SALE Will Be Held -

MONDAY MARCH 3

We willl have top cows, springing heifers and yearling bulls.

Lakeside sends a top 500-lb. young springer - George Kieffer will have some choice purebreds - others of equal calibre.

WE have some changed dates in later sales.

— The Anniversary Sale will be held on Monday, March 31, instead of April 1.

— The Andrew Konkle dispersal will be held Saturday, March 29th — includes 105 head of very choice animals - 50 cows one-third 2-yr. old heifers - average over 400 lbs. fat and 12,000 lbs. milk. Details next issue.

. . . . . .

PLEASE NOTE: The Zepp Dispersal, due to unavoidable circumstances, will be postponed to a later date.

. . . . . .

Our Anniversary Sale will include real tops such as a VG Leader daughter, young, springing - from George Kieffer - with over 500 fat . . . From Lakeside, a VG-89 - young springing cow with over 500 lbs. F. . . . A choice young springing Regal daughter with over 500 lbs. fat from Bo Cann. . . . John Wuethrich graciously contributes a top 2-year old springing heifer from a 633-lb. dam and by the "Laddie" bull, bred to "Profile" . . . Rock River Farms - a sensational young bull.

— Complete details on these and others in the March issues

Francis Darcey & Sons

Watertown — **Wisconsin**

WE HAVE RECEIVED OUR DHIA AVE. FOR 1957

At Rock County Farm

Pabst Walkro is a double grandson of Pabst Roamer.

DAM OF PABST WALKRO

PABST ROAMER FOBES PRAIRIE (VG)
Fat 365d 25m 640.2
Milk 3X 3.6% 17678.0
Nominated for All-American 4-year-old, 1949.

His dam is the Roamer daughter pictured left.

His sire was Pabst Roamer Dean Walker Lad, EX-GM and All-American. The next dam a 4% daughter of Sir Bess Ormsby Fobes 73rd.

THIS FIGURE

417.2-lbs. F. on 60.2 Cow Years

We have been on continuous testing program since Dec., 1920 - HIR testing since 1943 and DHIA for the preceding years.

Pabst Walkro daus. to 537 F. - 2 yrs.

We have used a succession of Pabst bred sires and bred and developed the SMP sire, Rock Valley Burke Colonel. In service a Raven son from a home-bred dam with 4,570 F. and 138,000 M.

Young bulls of these blood lines available from high record 2X dams.

WE HAVE DEVELOPED 21 COWS OVER 100,000 M.

ROCK COUNTY FARM

R. D. 2 Janesville, Wis.

A. G. STEINBORN, Supt. **A. A. JACKA, Herdsman**

"BOBBETTE" DOES IT AGAIN

KAYTEE PIETERTJE
FOBES - (EX)
"BOBBETTE"

This Jule King Admiral daughter has done it again - brought her production to a new high and gave us another son January 2.

Her new record is: (adds to her 100,000-lb. certificate)

2X 9-8 365d 17,268M. 4.4% 753 F.

Her new son, solidly marked, ¾ black, a flashy calf sired by the EX-SMT sire, Bollman King Pearl Ormsby.

He is for sale - write for production and type pedigree.

5 EX - 9 VG - 12 GP - 4 GOOD

KAYTEE FARMS

CHILTON **WISCONSIN**

Classified - Accredited - Certified - Analyzed

A "Hello" Is Always Here **DON STEEGE, Mgr.**

HYCRAIG IS OUR PREFIX

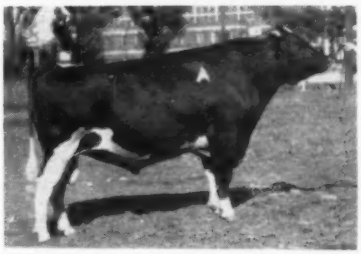

MONTVIC RAG APPLE SOVEREIGN
287 Tested Daus. ave. 4% test.

OUR BREEDING PROGRAM IS CENTERED AROUND SONS OF THIS GREAT SIRE ABOVE. MOST EVERYTHING IS BRED TO SOVEREIGN COCHRAN AND ONE IS IN CALF TO A.B.C. REFLECTION SOVEREIGN.

WE ALSO HAVE TWO DAUGHTERS OF EGLANTIERS RAG APPLE DUTCHLAND.

RESULTS HAVE BEEN EXCELLENT.

HYCRAIG ENTERPRISE

MONTAGUE, N. J.

P. O. BOX 298, **BRANCHVILLE, N. J.**

BUDD FARM MASTER DUKE 1216567

His Dam and Sire Both Gold Medal
— His Full Sister —

BUDD FARM MASTER DUKE
Sire: Budd Farm Lauxmont Master, GM sire - dau. B. F. Mistress Little Jo, VG - 1046 Jr. 2-yr. (Nat. Champion).
Dam: Erindale Dun. Anna - EX - 94 - 941 F. - **Gold Medal.** Duke's Pat. granddam, Erindale Lauxmont, 1362 F. - life, 8034 F. - 204,823 M.

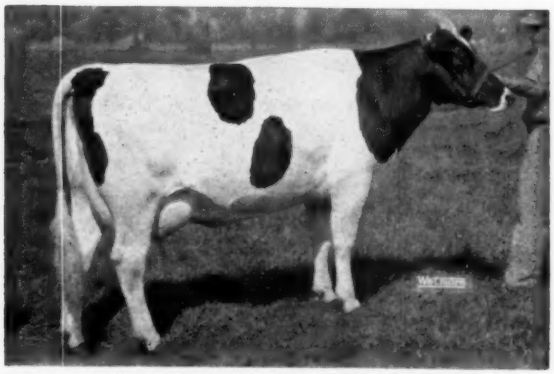

BUDD FARM MISTRESS ANNA (VG - 88 at 2y)
24 365d 3X 20,469 5% 1015
See p. 6 - Jan. 11 issue for story on her.

Read about his wonderful Gold Medal dam - p. 28 Nov. 9 WORLD.

HIS SEMEN IS AVAILABLE IN FROZEN STATE

EASTERN IOWA BREEDERS

— The Best Value In Dairy Breeding —

IOWA Rapid Holsteins

BOX 1751, CEDAR RAPIDS, IOWA

The Dams Back of "Duke" and "Dean"

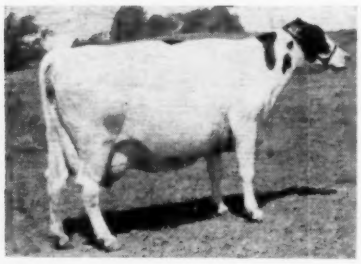

<-- MAYTAG DEAN INKA RUE (EX)
9y 365d 3X 24507 4.1 999.7
Total to date — (all others 2X)
108,702 F. - 4.2% - 4,541.7 F.
She is EX. in rear udder, VG in fore udder. Dam of the 939-lb. EX at rt., granddam of "Dean" and of "Duke."

MANCRYCO ROYAL RUE (EX) -->
6-6 3X AR 365 21,609 M 3.7% 805 F
7-11 3X AR 262 19,885 M 3.6% 712 F
9y 3X AR 365d 24596 3.8% 939 F.
Is EX in mammary - was gr. ch. and best udder, All-Iowa '52, '54 and Neb. 1953. Dam of "Duke," granddam of "Dean."

<-- MANCRYCO ROYAL STAR (VG)
12 yrs. 2X 25,696 M 966 F
9 yrs. 2X 19,759 M 707 F
Total life record to date, 159,735 M. 5,455F. — all 2X. She is EX on mammary. Has an EX maternal sister with 732 F. 2 yrs. Granddam of "Dean."

MANCRYCO GALLANT RUE (VG) -->
2-0 AR 3X 365 17,033 M 3.8% 659 F
4-0 HIR 2X 331 15,228 M 4.1% 626.9 F
5-1 AR 3X 365 20,252 M 3.9% 782 F
6y 365d 21949 4.1% 892 F.
Daughter of GM Pabst Roamer Gallant. Mat. sister to dam of Duke and sire of Dean.

"Duke" is ManCryCo Royal Duke, sired by a son of "Royal Star" from ManCryCo Royal Rue. "Dean" is ManCryCo Dean Inka Star; his sire a son of the GM Carn. Gov. H'd. Inka and Maytag Dean Inka Rue; his dam ManCryCo Gov. Starlit, her 1st 4 records ave. 611 F. "Dean" was grand champion at the 1957 S. D. State Fair. Sons of both available.

IOWA Rapid Holsteins

LEO BRUCK, Owner

ManCryCo Farms

MANNING, IOWA
LESTER DAMMAN, Herdsman

The DUNLOGGIN BLOODLINE ISSUE

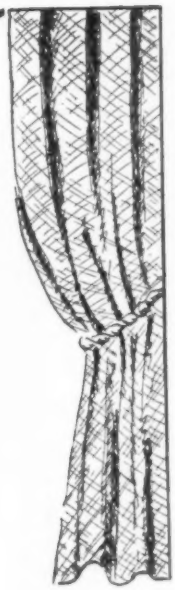

APRIL 12, 1958

They're YOUR Dunloggins. You're the fellow who is proud of them . . . who has his money invested in them . . . who believes in their future.

Will YOUR Dunloggins be sharing the spotlight with all the others in the DUNLOGGIN BLOODLINE ISSUE, April 12?

If you don't know what to say or how to say it — LET US HELP YOU! Send us the facts you want folks to know and we'll put them together for your approval. But please do it NOW—while we still have time to do it the way you want it.

One-time rates: Two pages $320; one page $165; two columns $84; half page $65; one column $58; quarter page $44; half-column $29; smaller space $6 per column inch. All yearly contract advertisers at their regular rate per page.

Let Your DUNLOGGINS Speak For You

Write today to — —

HOLSTEIN-FRIESIAN WORLD

Lacona, New York

Hail! To a Champion . . .

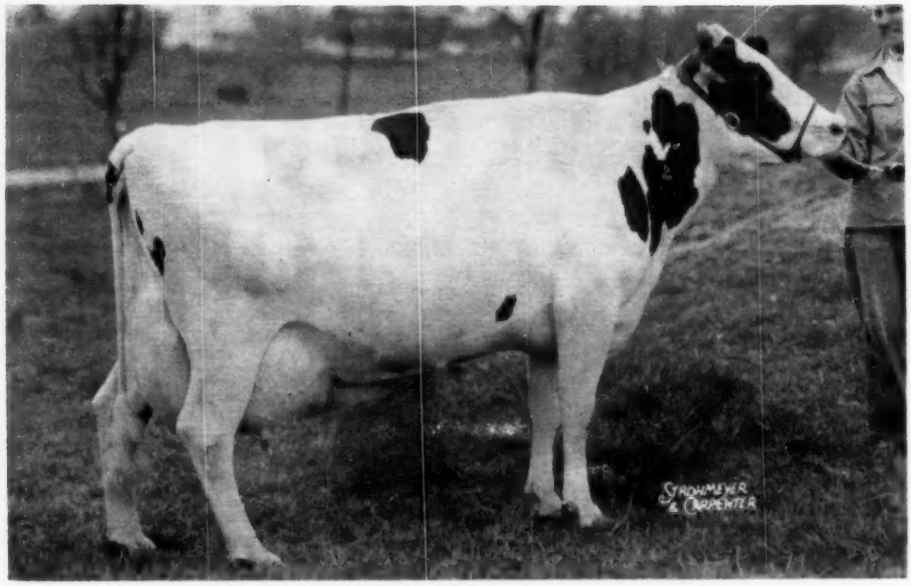

SVF LADY LEA MILORD (VG-89)

First New Jersey Cow Over 27,000 M and 1,000 F on 2 X

Holds 1st place on the State List regardless of age for cows milked on 2X:

27,613 – 4.0% – 1,098 at 4-7, 365 d, 2X, HIR

FORMER STATE LEADER AS A SR. 2-YEAR-OLD

17,280 - 4.2% - 722 - 2X

HER DAM (SHOWN DRY)

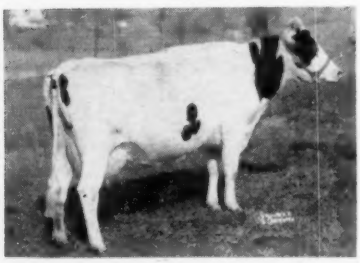

SVF LEA ORMSRAG QUEEN
VG at 2y.
6-9 365d 2X 19059 3.7 696
92,523 lbs. milk to date on 2X and still producing. Daughter of Newmont Aristocrat 10th (VG).

LIKE BEGETS LIKE

Lady is the third generation of a great cow family. She also carries the blood of four Excellent cows in "Down Memory's Cow Paths," namely: **Trixy Ormsby Beets, Montvic Rag Apple Colantha Abbekerk, Montvic Bonheur Emily,** and **Abegweit Mindy,** all world champions. Her sire is SVF Milord Sovereign, a grandson of Montvic Rag Apple Sovereign. Her pedigree shows 8 Excellents in the first three generations. Her maternal sister (VG-2y) is consigned to the N. E. National Convention Sale in June. Lady has just freshened with a heifer calf by WIS BURKE IDEAL.

HER MATERNAL GRANDDAM

MAPLE LEA LOCHINVAR QUEEN (VG)
4-10 365d 2X 16417 3.6 597
Purchased as a bred heifer in Canada. By Keendale Lochinvar (VG) (Proven, Mich. ABA).
Lifetime: 103,636M 3,720F 2X.

SUNNY VALE FARMS

R D 2 - LAFAYETTE, NEW JERSEY

A "Progressive Breeder" herd - HT average, 59 head, 2X, 14971, 3.8%, 575. Type Score 83.1 on 66 head: 2 EX, 16 VG, 43 GP, 4 G - 16 over 100,000 lbs. 2X.

T. J. OKARMA Manager — **FRANK J. & ROSELYN INGANAMORT** Owners — **W. HANSEN** Herdsman

Stoudt Dispersal

Farm No. 2 — Registered and Grades

Mar. 10th — 12:30 P. M.

Location: In Berks County on Route 83, 5 miles west of Bernville, Pa., 2 miles east of Rehrersburg, Pa., 18 miles west of Reading, Pa. There are 24 cows and first calf heifers; many are in heavy milk. Fresh in fall and bred back for freshening. Also 1 registered Guernsey cow.

DHIA Ave. 12,039M 4.1% 493.8

The sale includes: STOUDT DANDY GEORGETTE, with 536 at 3 yrs. with a 3.92% test, her dam has over 100,000; FINDERNE LILLIAN NEWMONT with 588 in 305 days; STOUDT OLLIE ABBEKERK with 519 in 305 days; and ADMIRAL ORMSBY EMMIE with 473 at 2 yrs. in 305 days.

All the cows are bred to STOUDT ROBURKE SUPREME BACON (Selected Pedigree Bull), the herd sire who is selling. He is a son of Pabst Sir Roburke Rag Apple (EX-GM) out of a cow with lifetime over 82,000 milk and records to 566 on 2X.

This is a nice young herd with good type and beautiful udders and high producers. You will see animals that you will like.

For Catalog Write to -
Harvey Rettew, Manheim, Pa., R. 2, Sale Mgr.

Auctioneers
Sanger - Kline - Bixler
Clerks: Brandt & Swope

Harvey W. Stoudt
Owner
Bernville, Pa. R. 2

From a "Gold Medal" Family . . .

AN AUGUST 1957 BULL CALF
Nice type - light colored
Born Aug. 25, 1957

His 3 Direct Maternal Dams:

DAM: GREENAWAY POLKADOT O SOVEREIGN
Classified Good Plus at 84 points, she has a 6-lactation total to date of:
103,152 milk 4.2% 4,314 fat 2X
with individual records of 833 and 801 fat! She is the 7th generation of our breeding.

HER DAM: GREENAWAY POLKADOT OZONE
Gold Medal Dam
Classified "Very Good." Her total:
187,236 milk 4.1% 7,663 fat 2X
with individual records of 829.8, 811.4, 811.1, and 713 fat!

HER DAM: GREENAWAY POLKADOT CHIEFTAIN
Classified "Very Good." She was sold at an advanced age for $1500 but before leaving our herd made:
106,279 milk 4.1% 4,354 fat 2X
with individual records of 892.1, 845.2, 759.3, and 742.9 fat!

The Bull Calf is by ABBEKERK ELMCROFT RAG APPLE (VG-SMT), son of Elmcroft Scepter (EX) and Elmcroft Queen R Triune (VG), All-American 4-yr-old, 1949.

Check his pedigree — ask us for price and more details.
Price — $600 at the farm

Greenaway Stock Farm

DAVID J. ROBERTS, SAUQUOIT, N. Y.
Certified - Vaccinated - Accredited
10 Times a PBR Herd

A Gold Medal For Lansing

JONESVALE PLUTOCRAT LANSING (VG)
Over 100,000 in first 8 lactations and 2X records to 20,736m, 4.3% and 884f. She is a daughter of Carnation Plutocrat, the sire of our former herd sire, Crownhurst Plutocrat Perfection (SMP).

3 OUT OF 3 FOR PRODUCTION

Her daughters include: LILLY (GP) N. Y. State Champ. 3-yr-old with 675f and former N. Y. Champ. 4-yr-old with 828f; DAISY (VG), N. Y. Champ. 2-yr-old with 636f and 728 at 4 yrs.; and DOROTHY (VG) with 595 in 305d as a jr. 3-yr-old.

4 OUT OF 4 FOR TYPE

In addition to the two "VG" and the one "GP" daughters mentioned above, Lansing has just had another daughter classified "GP" as a 2-yr-old.

Lansing's son, LONGHURST GOVERNOR, is one of our senior herd sires. He is sired by Carnation Cascade Madcap Governor, a son of Governor of Carnation. Governor's calves are some to the best we have ever had.

Longhurst Farms

EARL V. DE LONG & SONS
acc. **MEXICO, N. Y.** cert.

Our Junior Sire

WIS BURKE DYNAMO

1235086

His Sire: WIS DYNAMO
Junior Herd Sire at Green Bay Reformatory, he is by Wis Leader and from a dam with 911 fat. He has a maternal sister with over 1000 lbs. fat.

His Dam: WIS ECLIPSE 3531159
From one of the great cow families at Green Bay, she was a very promising heifer that was unfortunately lost as a 2-yr-old after making 160 lbs. fat 4.85% in her first 2½ months.
Her dam is Wis Star Belle with 723 fat 17,146 milk at 4 years; and the next dam is Inka Ollie Rose Della with 964 and 970 fat.

We have some fine Dynamo calves. A few sons available from dams with records to 769 fat 4.4% at 4 years.

Hartsbrook Farm

Certified - Vaccinated - Accredited
OSBORN C. WEST HADLEY, MASS.

DELAWARE (OHIO) SALE CONSIGNMENT

Two daughters of Hallrose Hazel Sleigh Bell - 1089608 - VG - SMT

They are due to freshen at sale time and each is bred to a son of Carnation Madcap Butter Boy.

Barrson Hazel Butter Bell — 3799698 - GP
Born December 29, 1953
2y 2X 324d 8,578M 3.9% 334 F.
Dam, Barrson Concentrate Segis Walker, 3100436 (G) 2-4 323d 11,754 M 3.8% 449.8 F.

A four-year-old beauty and a two-year-old that you will want to take home.

Barrson Hazel Queen Walker 4155405
Born February 4, 1956
Dam—Barrson Concentrate Queen Walker, 285-5502 (GP) 5-6 2X 365d 18,439M 695 F. Lifetime now over 100,000 lbs. M.

These dams are both daughters of Carnation Concentrate, sire of so many good cows in our herd.

Good Bulls To Service Age, Similar Breeding — Priced To Save You $$$

R. H. Barr — *Ohio Carnations* — Roy E. Barr

BARR DAIRY INC.
3833 Martindale Road, N. E., Canton 4, Ohio

NEWS of the TRADE

WIS LEADER SON TO CURTISS STUD

Curtiss Improved Stud Service, Cary, Illinois, has just recently purchased **Russinwood Noble Leader** (VG) from I. N. & Raymond Russell, Elgin, Illinois. He is a son of Wis Leader (EX-GM) out of Fairfield Fleta Holloway (EX), a great brood cow with over 130,000 lbs. milk and 5000 lbs. of fat. She is now making her best record with over 700 fat at past 11 yrs. of age. Fleta has an "EX" full sister and a "VG" full brother. A son of Fleta, sired by Pabst Sir Roburke Rag Apple (EX-GM), has an 8 pair USDA proof that shows an increase of 3,160 milk and 99 lbs. fat. This bull is Roburke Russin Jan Fleta (VG).

The Russells own many daughters of Curtiss Candy bulls, including the twin daughters by Pabst Sir Roburke Rag Apple that comprised the All-American Produce in 1956. These daughters recently completed Jr. 4-yr-old records of 21,910m—739f and 18,030m—685f, both on 2X. The Russells have won the Progressive Breeders' Award for the second straight year with 539 fat on over 30 cows, 305d-2X. The classification score for the herd is 84.8 points.

Curtiss now has three sons of Wis Leader. The other two are Pabst Leader Regal Admiral and Jess Pabst Leader

HENRY HERD MAKES HIGH LACTATION AVERAGE

The HIR Newsletter for December contains a number of very high herd lactation averages. We are pleased to note among these leaders with averages over 600 lbs. the old established Henry Farm of Greeley, Colo., whose figures on 19 records are 14,767 lbs. milk, 4.1% 603 lbs. fat. This herd has long been among the production leaders and in the previous year had an average on 21 records of 14,274 lbs. milk, 4.0% 527 lbs. fat. It is pleasing indeed to see the herd continue to perform so well under the direction of Mrs. C. W. Henry, who is carrying on following the death of her well-known husband. She writes that their high cow during the past year was Countess De Kol Bess Piebe 3069819 (VG) who at 6y 5m in 365 days 2X produced 19,016 lbs. milk, 4.3% 808 lbs. fat. Her full sister, Countess Bess Piebe 2976421 (VG), was third high in the herd with 743 lbs. Second high was a new State Leader for senior three-year-olds Valentine Bess Posch 3506150 (VG), whose figures at 3y 7m 365 days 2X are 17,960 lbs. milk, 4.2% 752 lbs. fat. Congratulations Mrs. Henry.

ANOTHER ROAMER SON AT WPABC

Silvis Farm Pabst Roamer Burke, a son of Pabst Roamer (EX-GM), from a Very Good, 669-lb. at 8 years dam has recently been purchased from S. B. McReath, Washington, Pa., by the Western Pennsylvania Artificial Breeding Cooperative.

He has an unofficial proof as follows:

19 daus.	14,461m	3.64%	526f
19 dams	13,651m	3.58%	489f
Difference	+810m	+.06%	+37f

TWELVE 600-LB 2X COWS AT HALLCREST LAST YEAR

Hallcrest Farms, Clyde, N. Y., owned by Maynard Hall & Sons, had a recent HIR lactation average of 14,586 milk, 3.6% and 528 fat. Their 1957 classification score was 84.1 points on 46 head.

A recent letter from Maynard included a list of cows that had just finished with over 600 fat on 2X actual. They are: Otco Admiral Gem (GP-84) with 20,540m and 735f at 8-2; Hallcrest Admiral La Princess (VG-87) with 19,290m and 710f at 5-9; Waterview Inka Ellen (VG-85) with 18,740m and 677f at 6-1; Hickoryvale Mooie Canary (EX-90) with 17,980m and 673f at 13-9; Per Lee Place Abegail (GP-83) with 16,890m and 649f at 3-10; Hallcrest Admiral Jemima (VG-86) with 17,580m and 649f at 3-11; Hallcrest Admiral Susie (GP-83) with 19,040m and 644f at 4-4; Clovercourt Var Doris (VG-86) with 15,100m and 644f at 6-8; Hallcrest Cavalier Queen (VG-87) with 15,780m and 629f at 6-9; Hallcrest Dunloggin Mooie (VG-87) with 15,810m and 613f at 2-4; Clovercourt Carnation Slogan Bess (VG-89) with 16,550m and 609f at 10-2; and Dunloggin Var Ember (VG-88) with 20,110m and 602f at 12-6.

Maynard also points out that Canary has 2 other records over 800; Var Ember has a 2X record of 888 fat and Clovercourt Var Doris has 802 on 2X.

Fat in meals is not "Fattening." Only calories in excess of need are fattening. Excess calories can come as readily from carbohydrate and protein as from fat.

13th ANNUAL

WINTER QUALITY SALE

FAIRGROUNDS **DELAWARE, OHIO**

70 — REGISTERED HOLSTEINS — 70

★ **WEDNESDAY — MARCH 5 — 11-O'CLOCK** ★

— TYPE, PRODUCTION and POPULAR BREEDING
FROM MANY OF OHIO'S TOP HERDS

FRESH COWS

◆

SPRINGERS

◆

OPEN & BRED HEIFERS

◆

CALVES

◆

BULLS

◆

FEATURING 40 TOP HEIFERS AND YOUNG COWS just fresh or springing.

16 have records from 10,590 M., 400 F. up. Selling Home Lane Transmitter Birch (GP) with records to 17,426 M., 642 F.; Also Shanghigh Exec Supreme Betsy by an EX sire and whose dam has 3 records over 15,788 M., 549 F.; Zimmerly Regal Della whose dam has 3 records from 14,566 M., 519 F. to 17,190 M., 562 F.

FEATURING 19 OUTSTANDING CALVES AND OPEN HEIFERS suitable for 4-H and FFA projects. Many are real show prospects.

★ **6 yearlings** from dams with records from 11,900 M., 460 F., to 21,000 M., 640 F. including: Bobana Pride Seven Texal whose dam has 3 records ave. 19,220 M., 522 F.; and Al-Lou-Jan Hartog Princess whose dam has 3 records ave. over 17,100 M., 557 F.

★ **6 calves** from dams with 11,000 M., 434 F. or more. Selling Prospect Knoll Weejoe Ruby out of a dam with 3 records ave. over 14,500 M., 485 F.; also Shanghigh Exec Tritomia Model whose dam was 1st place Jr. Yrlg. & Res. Jr. Champ. 1956 Ohio State Fair, paternal granddam is EX and has records to 1003 F. Grandsire is EX.

SELLING 4 OUTSTANDING BULLS ready for limited service with Type, Production and Popular Breeding . . .

★ A yearling sired by Rag Apple Var model and out of a VG dau. of "Double Bud" with a record of 18,550 M., 743 F.

★ A yearling whose 3 nearest dams have 18,030 M., 3.95 703 F. actual.

★ A Preferred Pedigree yearling by Wis Burke Ideal and out of a VG dam with 5 records from 11,794 M., 525 F. to 18,266 M., 783 F.

★ A selected Pedigree yearling from a dam with 16,016 M. 4.1% 660 F.

Many are from accredited and certified herds. Many are calfhood vaccinated

T. B. tested 30-Day Bang's test. Heated Sale Pavilion. Auctioneers - - - J. O. FENSTERMAKER — WM. SHIPLEY

SALE MANAGED BY

The Ohio Holstein-Friesian Association — — Wooster, Ohio

PHOEBE'S FIFTEENTH...

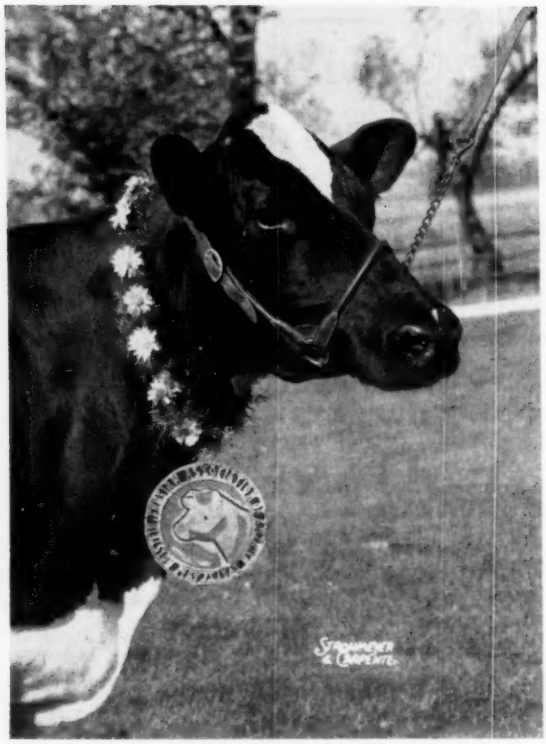

Photo Autumn 1957

George Washington and Phoebe

had the same birthday - February 22nd. On the date of this issue, she will be a sweet fifteen. Excellent in type, and definitely excellent in condition, she contemplates with satisfaction her lifetime production of over 202,000 lbs., all 2X, and the 400,000 lb. total of her three milking daughters - while making plans to better her own last year's record of . . .

13-9	365d	2X	18697	3.8%	719

This family trait of productive longevity appeals to us . . .

and we are breeding much of our herd to Phoebe's 2 year old son

by WIS LEADER

MERIWETHER CHIEF OSHKOSH

His frozen semen is available.
Particulars on request.

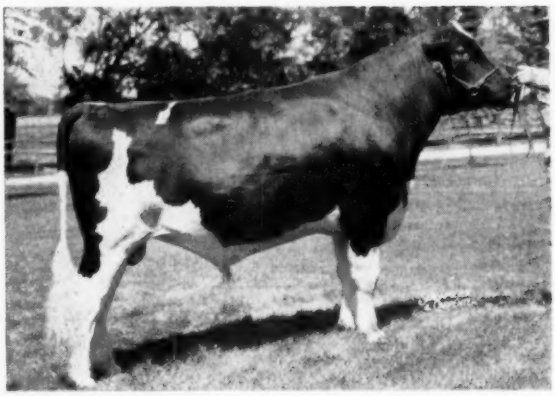

His dam Excellent and Gold Medal with 202,000 milk.
1 "EX" and 2 "VG" maternal sisters
Total 400,000 milk on 2X.
His sire is Wis Leader, "EX," Gold Medal

BARTLETT FARM

OSHKOSH, WISCONSIN

John and Kathryn Bartlett

Harold Lienhard, Herdsman

ADVANCED REGISTRY REPORTS

Holstein Friesian Association of America

ADVANCED REGISTRY REPORT - JANUARY

ADVANCED REGISTRY

Of the 123 records processed for this report, 43 met Honor List requirements. Of the Honor List records listed below, 20 were made in 2X Classification and 23 in 3X Classification; 14 were made in the Ten-Months Division and 29 in the Yearly Division. New State Leaders are reported in Pennsylvania and Rhode Island.

TEN-MONTHS DIVISION

Milked 2 Times Daily

Cow	Sire	Age Y.	Age M.	L. of R.	Car. Calf	Milk	%	Fat	Owner
JUNIOR TWO-YEAR CLASS									
Bayfield Dun Grawin Jill 3886175 (GP)	Rolling Knoll Golden Stroke	2	4	305	178	15074	3.5	526	George Causey, Wakefield, R. I.
		State Leader							
Mooseheart Ivy Supreme 3863385	Mooseheart Supreme	2	3	305	170	11704	4.2	492	Mooseheart, Mooseheart, Ill.
SENIOR THREE-YEAR CLASS									
N J E S Gerben Mandy Athena 3712613 (GP)	Poestenkill Burke Gerben	3	8	305	234	15183	3.8	578	N. J. Agr. Exp. Station, Sussex, N. J.
Wildmoor Woodbourne Inka Cathy 3704968 (VG)	Pabst Roamer Burcader	3	10	305	229	13898	4.1	570	J. N. Earnshaw, Dimock, Pa.
FULL-AGED COWS									
Longhurst Cavalier Daisy 3622136 (VG)	Woosterdale Cavalier Plutocrat	5	2	305	195	17260	4.4	767	Earl V. De Long, Mexico, N. Y.
West-Villa Heilo Dorthy 3463673	Sherwood Acres Heilo Comet	5	6	305	183	18131	3.7	671	Beckman Brothers, Genoa City, Wis.
D H Posch Agnes Elaine 2502070 (VG)	Winterthur Fobes Posch Venice	12	8	305	225	16732	3.8	630	George Causey, Wakefield, R. I.
N J E S Naomi Susie Vivi 3359490 (VG)	Shaws Dauntless Fame Naomi	5	11	305	213	15076	4.1	615	N. J. Agr. Exp. Station, Sussex, N. J.

Milked 3 Times Daily

Cow	Sire	Age Y.	Age M.	L. of R.	Car. Calf	Milk	%	Fat	Owner
JUNIOR THREE-YEAR CLASS									
Harden Farms Duchess Magda 4132202 (GP)	Pabst Reburke Duke	3	3	305	162	17555	4.3	750	Harden Farms, Camden, N. Y.
FULL-AGED COWS									
Mona Jewel Rag Apple 3060478 (VG)	Card Farm Korndyke Rag Apple	11	8	305	145	23708	3.3	772	J. N. Earnshaw & A. O. Clink, Dimock, Pa.
Pabst Comburke Belmont 3001716 (VG)	Pabst Comet	7	11	305	208	20129	3.7	752	Pabst Farms, Inc., Oconomowoc, Wis.
Pabst Burke Pride Clovale 2659144 (EX)	Wisconsin Admiral Burke Lad	10	9	305	172	20102	3.7	738	Pabst Farms, Inc., Oconomowoc, Wis.

YEARLY DIVISION

Milked 2 Times Daily

Cow	Sire	Age Y.	Age M.	L. of R.	Car. Calf	Milk	%	Fat	Owner
JUNIOR TWO-YEAR CLASS									
Bayfield Dun Grawin Jill 3886175 (GP)	Rolling Knoll Golden Stroke	2	4	365	238	17130	3.5	603	George Causey, Wakefield, R. I.
		State Leader							
Napstahos Mimi Omar De Kol 3872473	Napstahos Omar Monarch Fayne	2	4	365	167	14462	4.1	595	Napa State Hospital, Imola, Calif.
Mooseheart Ivy Supreme 3863385	Mooseheart Supreme	2	3	365	230	13367	4.2	566	Mooseheart, Mooseheart, Ill.
Adohr Merrymaker Lundine 3873434	Adohr Bellboy Merrymaker	2	5	365	141	13039	4.3	556	Adohr Farms, Camarillo, Calif.
FULL-AGED COWS									
Chinook Monitor Adeline 3194991 (VG)	Nisqually Hazelwood Monitor	7	1	365	-	27826	3.8	1062	State College of Washington, Pullman, Wash.
U N H Mike Marian 2726492 (VG)	N J E S Conqueror Flores Mike	10	1	365	-	24558	4.1	1000	University of New Hampshire, Durham, N. H.
Mooseheart Bess Admiral De Kol 2798194 (GP)	Mooseheart Admiral De Kol	8	11	365	-	19401	4.2	818	Mooseheart, Mooseheart, Ill.
Hilltop Soldier Flower 3245654 (GP)	Hilltop Soldier	5	11	317	-	19738	4.0	795	Charles Stroh, Suffield, Conn.
Hamaret Orchid Arab 3243354 (VG)	Winterthur Victor Select Arab	6	3	365	-	19997	3.9	781	Howard Sisson, Sherburne, N. Y.
West-Villa Heilo Dorthy 3463673	Sherwood Acres Heilo Comet	5	6	356	234	19353	3.7	725	Beckman Brothers, Genoa City, Wis.
Elmburn Rag Apple Julie 3088201 (G)	Montview Rag Apple Ajax	7	0	365	204	20489	3.5	719	Aldo Panciera, Westerly, R. I.
Mendocino Starekine 2968364	Mendocino Star	8	2	365	-	20068	3.6	715	Mendocino State Hospital, Talmage, Calif.

Milked 3 Times Daily

Cow	Sire	Age Y.	Age M.	L. of R.	Car. Calf	Milk	%	Fat	Owner
JUNIOR TWO-YEAR CLASS									
Zimmerman Alstar Ideal Eva 4111407	Zimmerman Royal Star Alan	2	3	365	186	28147	3.3	926	Lewis Zimmerman, Lehighton, Pa.
		National Leader							
Pabst Regal Walker Burke 3935903 (GP)	Pabst Regal	2	1	345	-	19120	3.5	675	Pabst Farms, Inc., Oconomowoc, Wis.

Cow	Sire	Age Y.	M.	L. of R.	Car. Calf	Milk			Owner
SENIOR TWO-YEAR CLASS									
Zimmerman Belstar Royal Seely 4111408	Zimmerman Bell Boy	2	6	365	190	25410	3.7	937	Lewis Zimmerman, Lehighton, Pa.
		State Leader				National Leader			
Harden Farms Duchess Margaret 4227549 (VG)	Pabst Reburke Duke	2	8	365	170	19852	3.8	750	Harden Farms, Camden, N. Y.
JUNIOR THREE-YEAR CLASS									
Harden Farms Duchess Magda 4132202 (GP)	Pabst Reburke Duke	3	3	365	222	19583	4.3	840	Harden Farms, Camden, N. Y.
SENIOR THREE-YEAR CLASS									
Harden Farms Duchess Nakomis 4114899 (VG)	Pabst Reburke Duke	3	6	365	-	23317	3.7	874	Harden Farms, Camden, N. Y.
JUNIOR FOUR-YEAR CLASS									
Abby Sovereign Gem 3979422 (GP)	Springbank Sovereign Patsy	4	1	365	-	21986	3.7	814	Edward G. & William F. Brown, Caledonia, Ill.
Bo-Cann Wis Valor Charity 3463058 (VG)	Bo-Cann Burke Charity	4	4	365	-	20429	3.8	767	Edward G. & William F. Brown, Caledonia, Ill.
SENIOR FOUR-YEAR CLASS									
Dee Ann Lucky Model 3894610	Dee Ann Lucky Elberto	4	6	365	-	19153	4.2	814	Cheatham Dairy, Inc., Laveen, Ariz.
Wis Myrna Fay 3465727 (VG)	Wis Ideal	4	7	365	218	22851	3.5	792	Wis. State Reformatory, Green Bay, Wis.
FULL-AGED COWS									
Zimmerman Piebe Star 3200845	Zimmerman Prince Star Royalist	6	9	365	-	30041	4.0	1197	Lewis Zimmerman, Lehighton, Pa.
		State Leader							
Hamaret Piebe Arab 3389004 (VG)	Winterthur Victor Select Arab	5	2	365	-	26973	3.6	976	Howard Sisson, Sherburne, N. Y.
Zimmerman Panstar Meta 3424562	Zimmerman Star Pansy Ideal	5	8	365	-	25065	3.9	968	Lewis Zimmerman, Lehighton, Pa.
Carnation Skylark Superior 3263401 (VG)	Carnation Homestead Revelation	6	1	365	-	22317	4.1	925	Carnation Milk Farms, Carnation, Wash.
Carnation Lola Skylark Pontiac 3263426 (VG)	Hallrose Progressor	6	6	365	217	22307	4.1	923	Carnation Milk Farms, Carnation, Wash.
Harden Farms King Wendy 3379024 (VG)	Dunloggin King Var	7	6	365	-	23855	3.8	906	Harden Farms, Camden, N. Y.
Mona Jewel Rag Apple 3060478 (VG)	Card Farm Korndyke Rag Apple	11	8	365	205	26730	3.3	869	J. N. Earnshaw & A. O. Clink, Dimock, Pa.
Mooseheart Faith Roburke 3231464 (EX)	Pabst Sir Roburke Rag Apple	6	1	365	-	20137	4.2	854	Mooseheart, Mooseheart, Ill.
Pabst Burke Pride Clovale 2659144 (EX)	Wisconsin Admiral Burke Lad	10	9	365	232	22539	3.8	850	Pabst Farms, Inc., Oconomowoc, Wis.

HERD IMPROVEMENT REGISTRY

LACTATION AVERAGES

In this issue are reported 182 Lactation Averages. The detailed list follows:

	No. Rec.	Avg. Milk	%	Avg. Fat
Abbott, H. C., Locke, N. Y.	8	14133	3.8	534
Agricultural & Technical College of North Carolina, Greensboro, N. C.	17	11170	3.6	400
Aloisi, Leo, Northampton, Mass.	18	13630	3.9	526
Andrews, Gordon S. V., LaGrangeville, N. Y.	57	14119	3.8	532
Angell, Fred, & Son, Lansing, Mich.	32	14549	3.8	557
Arthur, Donald J., Laceyville, Pa.	52	13760	3.9	532
Bailey, John & V. H., Churchill, Md.	8	15287	3.5	532
Baker, William J., Midland, Mich.	19	13554	3.6	483
Baldwin, H. D. & T. J. Merkel, Kutztown, Pa.	34	14647	3.6	528
Ballard, Leon, Troy, Pa.	19	15658	3.8	599
Barber, Edwin & Priscilla, Nehalem, Oreg.	34	13505	3.7	506
Becker, N. P., Almena, Wis.	16	13992	3.7	511
Beezley, R. C., Girard, Kans.	44	12690	3.7	469
Beuchel, Willard A., Sheboygan, Wis.	41	12541	3.7	460
Bohnhoff, Wilbur A., Plymouth, Wis.	26	12700	3.7	473
Brown, D. Wallace, Paullina, Iowa	11	12521	3.6	447
Burkert, Oscar K., Waterville, N. Y.	19	15222	3.6	554
Burmeister, C. H., Mason, Ohio	19	13895	3.3	465
Butterfield, Gordon E., Johnson, N. Y.	45	12320	3.7	456
Cahaking Dairy, Wauseon, Ohio	7	15494	3.6	557
Campbell, Edmund, Seguin, Texas	26	15417	3.7	574
Cantlon, Dr. Vernon, Wadsworth, Nev.	43	12668	3.6	450
Carlin, J. W., Smolan, Kans.	29	13406	3.5	473
Carpenter, A. B. & G. H., Wayne, Mich.	8	6857	3.8	262
Cate, Edward M., Jr., Tulare, Calif.	105	13519	3.6	488
Clem, Daniel, New Paris, Ind.	25	12516	3.7	457
Coble, Wm. D., Guilford College, N. C.	25	12352	3.7	454
Conklin, Albert E., Woodstock, Vt.	24	13339	3.8	508
Conklin, Max, Ashley, Ohio	8	10527	3.8	395
Cooper, W. H., & Sons, Whitewater, Wis.	27	11927	3.6	430
Coover, George E., & Son, Dauphin, Pa.	44	11705	3.9	452
Corbett, Eldon J., Colebrook, N. H.	34	14844	3.6	537
Couchman, Frank & Eldon Goings, West Liberty, Ohio	23	13997	3.8	534
Couture, Mandoza & Edna, Morrisville, Vt.	40	12703	3.7	466
Crowell, Donald V., South Dayton, N. Y.	83	13357	3.7	496
Davenport, Maurice D., Shelburne Falls, Mass.	20	12300	3.7	451
Doornink, John H., Jr., Baldwin, Wis.	28	15515	4.0	616
Double, Riley J., Jonesville, Mich.	10	9787	3.5	338
Drawbaugh, Harlan, Gering, Nebr.	13	13731	3.6	501
Eisen Bros., California, Ky.	17	11178	3.6	405
Elmoka Farm, Barron, Wis.	21	13228	3.9	517
Elsbury, Elbert, Gurnee, Ill.	26	12624	3.8	475
Elsted Farm, Newtown, Conn.	25	13035	3.9	504
Engst, W. & D. L. Morrow, Aurora, N. Y.	10	13362	3.8	514
Fairchild, J. A. & W. D., Berwick, Pa.	46	12071	3.9	470
Fansler, Ray D., Jr., Hillsdale, Mich.	15	12447	3.6	453
Farrell Farms, Fairlee, Vt.	31	10934	3.7	402
Fox, Geo. A. & Scotts, Sycamore, Ill.	40	11954	3.8	454
Fry, Edwin D., & Son, Gaithersburg, Md.	47	15431	3.7	575
Garst, M. C. & H. W. Craun, Roanoke, Va.	42	14596	3.4	492
Gates, Lester E., Jamesport, Mo.	13	11700	3.8	449
Geier Farms No. 1, 2, 3 and 4, Ortonville, Minn. (Composite Average)	75	12961	3.6	465
Geiser, Victor, New Holstein, Wis.	24	10682	3.6	386
Gerke, Benj. & Lydia, Decatur, Ind.	28	12339	3.7	452
Gerlach, Arthur, St. Ansgar, Iowa	18	13782	3.8	524
Gerlach, Earl, & Sons, Farm No. 1 & Farm No. 2, St. Ansgar & Toledo, Iowa (Composite Average)	41	14529	3.6	516
Gerow Brothers, Washingtonville, N. Y.	46	13268	3.8	508
Gillett, Donald, Rosendale, Wis.	24	12868	3.6	460
Goebel, Edmond J., Franksville, Wis.	21	12442	3.5	439
Goff, Earl S., & Son, Bruce, Wis.	21	13236	3.8	502
Gottfried, Lewis, Jr., Upper Sandusky, Ohio	24	11884	3.6	433
Granbery, J. T., Brentwood, Tenn.	26	11291	3.6	408
Greenwood, C. E. & B. B., Westminster, Vt.	29	14754	3.7	552
Greer, Philip, & Son, Mesa, Ariz.	6	14171	3.6	506
Gross, Gordon E., Huntley, Mont.	5	10301	3.7	381
Halladay, Giles W., Feeding Hills, Mass.	30	12871	3.7	477
Hallock, A. S., Laceyville, Pa.	14	14839	4.0	589
Hanson, Arthur B., Baldwin, Wis.	17	14463	4.1	588
Hanson, Freeman L., Chetek, Wis.	24	12460	4.4	550
Hartman, Arthur, Barnard, Mo.	13	13714	3.7	505
Hazlett, Benton, Elm Grove, W. Va.	19	9528	3.6	341
Henry County Home, Mt. Pleasant, Iowa	27	15015	3.5	531
Henry Farm, The, Greeley, Colo.	19	14767	4.1	603
Henry, Kenneth T., Ogdensburg, N. Y.	30	13567	4.1	550
Herinckx, John J., Cornelius, Oreg.	25	11960	3.6	427
Hilgli, Ernest, Union Mills, Ind.	14	12647	3.9	493
Hoke, Willis, Jonesboro, Ind.	61	12967	3.6	470
Hollins College, Hollins College, Va.	47	15081	3.2	477
Holmes, John H., Northfield, Minn.	26	13301	3.3	440
Holter, Cecil K., Jefferson, Md.	28	10867	3.7	403
Humphrey, Karl, Tiverton, R. I.	9	15060	3.6	544
Ifert, Ira D., Middletown, Md.	56	13262	3.9	522
Irish, L. W., Valatie, N. Y.	68	13707	3.6	496
James, Chester A., Loudonville, Ohio	41	14300	3.4	489
Jepson, Harold L., Dundee, Ill.	31	13178	3.9	517
Jesse, Vincent, Barron, Wis.	20	12206	4.1	505
Jinks, William P., Bangor, Maine	12	15182	3.9	585
Johnson, A. W., Burlington, Wis.	40	10539	3.6	381
Kadow, Earl R., Vancouver, Wash.	65	11984	3.5	415
Kaiser, C. M., & Son, Hilliards, Ohio	41	13101	3.6	478
Keene, Raymond E. & M. R., Auburn, Maine	39	14739	4.0	593
Kleiss, Arnold & Hadwen, Fredericksburg, Iowa	10	13111	4.0	522
Knibb, Cyril W., Pascoag, R. I.	54	12673	3.7	473
Koester Bros., Bladbrook, Iowa	27	13697	3.7	513
Kroneman, Lloyd V., St. Ansgar, Iowa	17	12212	3.4	419
Kuske, Emil, Dodge Center, Minn.	15	12707	3.6	460
Lambert, Blair J., & Sons, Ulysses, Pa.	5	15037	3.8	578
Lavacre Farms, Modesto, Calif.	190	15350	3.8	585
Leach, Andrew F., Huntley, Ill.	55	13283	3.8	500
Lees, Bennett O., Hebron, Ohio	7	11699	3.6	420
Lindow Brothers, Portland, Oreg.	29	13231	4.0	531
Loomis Institute, The, Windsor, Conn.	60	11092	3.8	416
Louisiana State University, Baton Rouge, La.	85	10121	3.5	350
Lucey, Richard, Janesville, Wis.	11	16150	3.6	585
Lugibihl, Alvin C., & Sons, Pandora, Ohio	16	16551	3.7	610
Lussman, Wilbert, Arcadia, Iowa	15	13962	3.6	499
Mallary Farm, Bradford, Vt.	63	14252	4.0	568
Mandell, W. C., Canutillo, Texas	50	13813	3.4	475
Martig, Arnold R., Dodge Center, Minn.	25	12919	3.6	468
Mayhew, Mrs. Nancy F., West Bend, Wis.	21	12990	3.6	468

HERD IMPROVEMENT REGISTRY (Con't.)

	No. Rec.	Avg. Milk	%	Avg. Fat
McIntyre, Howard D., Perry, N. Y.	33	14211	3.7	527
Moser, August, Bellevue, Ohio	31	13284	3.5	459
Natzke, Amos, Greenleaf, Wis.	53	11951	3.5	419
Nickisch, Elmo, Wishek, N. Dak.	6	10156	3.5	359
Oats Bros., Fallon, Nev.	68	15332	3.6	558
Oklahoma State University, Stillwater, Okla.	38	11921	3.7	437
Olson, Floyd, Bavaria, Kans.	10	13238	3.7	489
Patch, Frank W., Putney, Vt.	23	14498	3.9	569
Payne, W. O., Danville, Ky.	25	13559	3.6	488
Pendleton, Nelson, Lyndonville, Vt.	39	12489	3.7	466
Peters Farm, Port Matilda, Pa.	22	12873	3.7	479
Peterson, A. C., & Son, Ionia, Iowa	17	13888	3.7	508
Phillips, Robert E., Milford, N. J.	17	13972	3.9	542
Phipps, W. Levis, Wilmington, Del.	19	12849	3.9	502
Plocher, Fred, & Sons, Woodland, Calif.	70	12174	3.8	457
Rahl, Philip, Washingtonville, N. Y.	40	13017	3.7	487
Reed, James H., Visalia, Calif.	43	12325	3.9	478
Rehder, Donald, Gladbrook, Iowa	28	13249	3.9	517
Reich, Dr. E. H., Winston-Salem, N. C.	32	11715	3.5	406
Remsberg, J. Homer, Middletown, Md.	40	12256	3.7	457
Reno, Joseph M., Valencia, Pa.	21	12814	3.9	501
Riegle, John L., Davison, Mich.	31	9538	3.5	330
Roby, Willard E., Medina, Ohio	19	13975	3.7	524
Rock, Lloyd J., Corunna, Mich.	19	12811	3.7	471
Roehl Bros., Edgerton, Wis.	14	14561	3.7	538
Safanie, M. D., Ancram, N. Y.	84	12802	3.7	477
St. Marys Seminary, Perryville, Mo.	29	15142	3.6	546
Schintzius, Paul, South Wales, N. Y.	27	15273	3.8	575
Schneider, Ambrose J., Fond du Lac, Wis.	25	12137	3.5	423
Severson, H. A., Cameron, Wis.	24	12332	3.8	463
Shaw, Harold J., Sanford, Maine	73	15707	3.9	616
Slayton, C. Leland, Warner, N. H.	26	12925	3.8	489
Sleepy Hollow Certified Milk Co., Petaluma, Calif.	105	13472	3.7	495
Sloan, Donald, Ellendale, Minn.	14	12454	3.6	448
Slyder, Frederick, Est. of., New Freedom, Pa.	21	11958	3.9	465
Smith, E. R. & J. M. White, Topeka, Kans.	35	11620	3.7	427
Snyder, Rohland, & Sons, Malvern, Ohio	31	10688	3.5	379
Sowers, Douglas, Fredericksburg, Iowa	7	11417	3.4	390
Spiegelberg, Arnold H., Manawa, Wis.	23	13326	3.6	484
State College of Washington, Pullman, Wash.	50	14534	3.6	525
Stoltenow, Manville, Great Bend, N. Dak.	33	13524	3.6	490
Stoltzfus, Job, Elverson, Pa.	36	14913	3.9	579
Stookey, Millard & Emra G., Milford, Ind.	30	13602	3.9	534
Stubbe, Henry, Central City, Nebr.	32	10435	4.2	434
Talbot Holstein Farm, Preston, Idaho	12	13180	3.6	480
Texas A. & M. College, College Station, Texas	74	14556	3.5	507
Thompson, Clayton, Elroy, Wis.	16	14437	3.9	569
Thompson, Harland, Barneveld, Wis.	11	15214	3.6	546
Tidwell, Ray E., Douglasville, Ga.	77	13032	3.7	481
Tull Brothers, Seaford, Del.	55	14068	3.8	533
University of Illinois, Urbana, Ill.	75	12166	3.7	448
Virts, Edgar C., Jr., Jefferson, Md.	35	13409	3.7	501
Walk, Foster, Neoga, Ill.	25	13422	4.4	590
Walker, Ralph & Grover, Gaithersburg, Md.	47	12864	3.8	483
Waltner Farms, Mt. Vernon, Wash.	45	14795	3.8	558
Walworth County Hospital Farm, Elkhorn, Wis.	78	13887	4.0	549
Warner, Earl G., Sandusky, Mich.	27	10721	4.1	435
Wayne, Ralph W., St. Paul, Minn.	30	12497	3.6	451
Wendel, R. & R., Santa Rosa, Calif.	54	10904	3.6	397
Wenger, M. M., Rheems, Pa.	32	13456	3.7	499
West, Oscar D., Jr., Hillsboro, Mo.	23	13161	3.6	470
Westfall Farm, Montague, N. J.	37	14189	4.0	562
Whitcomb, H. R., Fredericksburg, Iowa	22	11843	3.6	425
White, Norman & Carl, Springvale, Maine	35	12746	3.7	475
Wilkinson, Carroll J., Westerly, R. I.	52	9684	3.5	338
Winans, Huntting C., Pine Plains, N. Y.	42	14175	3.6	517
Win-Mock Farm, Winston-Salem, N. C.	25	13502	3.6	483
Wixom, Paul, Milton Junction, Wis.	43	13554	3.5	473
Wood, Roy, Ionia, Iowa	23	13114	3.5	464
Wyoming State Training School, Lander, Wyo.	61	13227	3.7	484
Zarnowski, Jake, Newton, Kans.	41	12780	3.7	476
Weidman, George J., Cedarburg, Wis.	21	13252	3.8	508

SILVER MEDAL TYPE SIRES

Name of Bull and Owner	Daus. Fresh or 3 Yrs. Old	% Daus. Classified	Avg. Score	Required Score
COCHRAN SOVEREIGN DAWN 1157167 (VG) General Cochran Farm, Fort Plain, N. Y.	33	91	82.1	81
CORNELL CAVALIER DASHER 1112165 (G) Patroon Farms, Stone Ridge, N. Y.	20	75	81.8	81
OAKCREST SENSATION ROBURKE LAD 1065219 (VG) Laurence McNeil, Argyle, N. Y.	55	82	82.3	81
RUSTIC CLYDE HILL FAVORITE 1158310 (VG) George Robb, Fowlerville, Mich.	17	76	82.1	81

SILVER MEDAL PRODUCTION SIRES

Name of Bull and Owner	No. Pairs	No. Rec.	Daus. Avg. Milk	Daus. Avg. %	Daus. Avg. Fat	Dams Avg. Fat	Daus. Avg. Required
BRIGEEN GOLDEN FOREMOST 1170426 (VG) Ernest Additon (1/3), Lawrence Caldwell (1/3) & H. C. Briggs & Son (1/3), Greene & Turner, Maine	15	15	13415	4.15	557	488	509
JOPPA HILL EMPEROR AJAX 1164837 (GP) Alex Shapiro, Manchester, N. H.	15	19	13104	4.02	527	505	518
LEO BEA CAVALIER BOLD 1124903 (GP) Maurice Benham, Homer, Mich.	10	19	14021	3.53	495	443	487
PABST COBURKE 1097048 (VG) T. E. Courtney, De Kalb, Ill.	14	19	13636	3.91	533	509	520
ROLLING KNOLL MASTER CROSS 1025902 Edwin C. Fry, Gaithersburg, Md.	13	27	14225	3.74	532	534	532
SIR ROAMER PABST BURKE 1120533 (VG) A. F. Leach, Winnetka, Ill.	18	22	14502	3.83	555	450	490
TY VIC EVER MAY 1194621 (EX) Albert J. Evers, Forest Grove, Oreg.	13	14	15355	3.91	600	512	521

GOLD MEDAL SIRES

BRIGEEN GOLDEN FOREMOST 1170426 (VG)
Ernest Additon (1/3), Lawrence Caldwell (1/3),
H. C. Briggs & Son, (1/3), Greene &
Turner, Maine
ROLLING KNOLL MASTER CROSS 1025902
Edwin C. Fry, Gaithersburg, Md.
TY VIC EVER MAY 1194621 (EX)
Albert J. Evers, Forest Grove, Oreg.

GOLD MEDAL DAMS

ARLITE POSCH 2072273 (EX)
Mallary Farm, Bradford, Vt.
JONESVALE PLUTOCRAT LANSING 2854247 (VG)
Earl De Long, Mexico, N. Y.
MALLARY FARM POSCH KAREN 2389739 (GP)
Mallary Farm, Bradford, Vt.
MAYTAG DEAN INKA RUE 2548210 (EX)
ManCryCo Farms, Manning, Iowa
MISS VALENTINE HAZELWOOD BURKE 2335956 (EX)
The Henry Farm, Greeley, Colo.
MONTVIC RAG APPLE COLANTHA ABBEKERK 2513084 (EX)
Mallary Farm, Bradford, Vt.

GOLD MEDAL DAMS

PESTER JULIA ORMSBY SEGIS WALKER 1897933 (VG)
Pabst Farms, Inc., Oconomowoc, Wis.
ROBTHOM BESS SEGIS 1954040 (VG)
Robert F. Thomson, Jr., Springfield, Mo.
WALNUT PEAK LADY EDEN 2720442 (VG)
Ivan Meeker, Burnettsville, Ind.
WIS BLACKBERRY 2477373
Wis. State Reformatory, Green Bay, Wis.
WISCONSIN VENUS 2347083 (EX)
Wis. State Reformatory, Green Bay, Wis.
WIS PRIMA DONNA 2857693 (EX)
Wis. State Reformatory, Green Bay, Wis.

PROGRESSIVE BREEDERS REGISTRY

Name and Address	No. Years	Animals Reg.	No. Fresh.	Bred by Owner	Rec.	Lactation Average Milk	Fat	Classif. Score
W. W. & Wilmer W. Brown, Liberty, Idaho	1	45	31	31	26	14950	498	82.5
Leonard DeGroat, Lyons, N. Y.	1	77	56	44	43	15028	556	81.8
Newton B. Flora, Boones Mill, Va.	1	37	20	20	11	13215	547	82.9
W. T. Henderson, Paullina, Iowa	1	30	19	15	12	16745	599	83.6
Alton Johnson, Battle Ground, Wash.	1	46	36	35	21	15877	534	81.8
Laurence McNeil, Argyle, N. Y.	1	69	41	34	31	13808	514	83.2
H. B. Millhauser, Reisterstown, Md.	1	77	58	46	47	15312	585	83.7
Clarence Zarnowski, Halstead, Kans.	1	46	26	21	30	14341	509	85.0
Ellis D. Rearick, Millheim, Pa.	2	19	15	13	24	13628	514	83.5
Ridgely Farms, Stone Ridge, N. Y.	2	114	72	56	66	16545	623	85.0
Waltner Farms, Mt. Vernon, Wash.	2	75	55	51	45	14795	558	85.7
Charles W. Warnick, Pleasant Grove, Utah	2	50	29	25	34	14250	570	82.8
Western Washington Experiment Station, Puyallup, Wash.	2	84	44	44	34	13270	488	81.7
Leslie C. King, Clarksburg, Md.	3	125	84	82	71	16687	576	82.1
Walter L. Stafford & Sons, Peru, N. Y.	3	87	51	49	38	12869	500	81.1
J. T. Bishop & D. H. Turk, Pennellville, N. Y.	4	51	36	34	33	15987	612	81.5
Gordon S. V. Andrews & Son, Lagrangeville, N. Y.	5	97	55	55	57	14119	532	81.4
John H. Doornink, Jr., Baldwin, Wis.	5	53	35	35	28	15515	616	84.5
George & Ross Robb, Fowlerville, Mich.	5	54	30	30	20	15666	580	84.8
George E. Crile, Fresno, Ohio	6	33	23	23	17	14804	534	81.1
Mapoval Farms, Inc., Milan, Pa.	6	86	58	57	45	14212	535	81.9
Donald J. Arthur, Laceyville, Pa.	7	67	56	43	52	13760	532	82.4
L. J. Crowgey, Wytheville, Va.	7	101	42	40	35	14343	516	84.0
Arthur Gerlach, St. Ansgar, Iowa	7	36	22	19	18	13782	524	82.7
Arthur D. Hoose, Fishkill, N. Y.	7	28	15	15	19	15033	546	81.9
Tull Brothers, Seaford, Del.	7	103	65	64	55	14068	533	82.2
Howard L. Page, New Berlin, N. Y.	9	28	21	21	21	13295	526	83.2
Ira D. Ifert, Middletown, Md.	10	108	61	57	56	13262	522	82.0
Frank G. Remsberg, Middletown, Md.	11	111	75	75	57	13043	517	82.6
A. S. Hallock, Laceyville, Pa.	12	30	18	18	14	14839	589	82.7

WILCOX & MAC KEAN DISPERSAL

CATALOG SUMMARY

27 Females 2y & over	**$ 9,532**	**$353.06**
(6 calves under 3 mos. s.w.d.)	**565**	**94.17**
5 Bred Yearlings	**1,170**	**234.00**
4 Open Yearlings	**737**	**184.38**
10 Heifer Calves Over 3 mos.	**1,565**	**156.50**
6 Bulls over 3 mos.	**1,460**	**243.33**
52	**$15,030**	**$289.04**

The dispersal of the herd of Charles Wilcox and Harold MacKean was held Oct. 15, in connection with the closing out of the farm at Strawberry Point, Iowa. The event drew a large crowd which filled the tent and buyers from Northeastern Iowa counties took home the majority of the animals sold. Claude E Wylam, Waverly, Iowa, was sale manager and auctioneers included A. C. "Whitie" Thomson, Burlington, Ill.

Following is a list of the buyers with details on the animals selling for $400 and over:

K. E. Mozena, Dubuque, Iowa
Gem Ormsby Transmission (9-50) $430
Sherman Eustice & Sons, Belmont, Wis.
Beth Ormsby Carnation (10-52) 425
I. P. Stewart, Maynard, Iowa (4)
Daisy Moole Carnation (10-52) 420
Merlin J. Jneger, Holy Cross, Iowa
Priscilla Pride Inka May Hartog (9-53) 420
Richard Eggars, Bellvue, Iowa (3)
Diffy Carnation Pride (twin 9-53) 407.50
Zauche & Richards, Peosta, Iowa (2)
Dandy Carnation Transmission (10-50) 400
Kenneth V. Lange, Luana, Iowa
Kay Governor King Bessie (12-52) 400

Other buyers were: Elmer Jaeger, Sherrill Darwin Esch, Strawberry Point; Ronald Benson, Grinnell; Henry F. Bockenstedt, Earlville; Rober L. Schmitt, Charles City; Deane J. Scherman, Arlington; Ed. C. Bunting, Strawberry Point; Edgar Pensel, Colesburg; Robert Walke, Guttenberg; Clark E. Robinson, Lamont; Howard W. Gentz, Colesburg; Harold Teague, Oelwein; Jesse R. Burington, Arlington; Fred Putz, Strawberry Point; Howard M. May, Gilman; Allen R. Schneider, Elgin; Richard Zittengruen, Garber; Willis F. Timmerman, Strawberry Point; Harlin W. Miller, Monona; Russell Walthers & Sons, Waverly; Howard Smith, Maynard; James Keppler, West Union; Jerome Kepler, West Union and Clark E. Robinson, Lamont, Iowa.

MARCIA LOU ALLEN
Van Hornesville, N. Y. receives a certificate for showing from Lawrence Phillips at the O-H-M Junior Achievement meeting.

DUNLOGGIN MISTRESS QUEEN
"Excellent" - $10,100

A few records on . . .

— a daughter of Dunloggn Designs Queen
— granddaughters of Dunloggin Mistress Melody
— granddaughters of Dunloggin Mistress Queen
— granddaughters of Dunloggin Golden Segis
— a daughter of Dunloggin X Adegis

6-0	305	2X	17,598	3.7	649	HT
6-2	305	2X	17,176	4.1	710	HT
5-8	305	2X	14,814	3.7	553	HT
4-8	305	2X	15,386	3.7	568	HT
6-2	305	2X	16,806	3.8	647	HT
6-5	305	2X	16,800	3.5	596	HT
5-4	305	2X	16,744	3.8	644	HT

Twin Gap Farm
Rd. 1 · Mt. Bethel, Pennsylvania

FRED THOMASES, Owner
RICHARD SOWIERALSKI, Manager

A New Date For The Woosterdale Dispersal

Monday March 17th

"Saint Patrick's Day"

Due to unforseen circumstances the sale date announced in the Feb. 8th WORLD was not practical so the new date of March 17th has been set. This is a complete dispersal — everything sells on March 17th.

★ A Complete Dispersal At the Farm — Red Creek, N. Y.

The farm is located on Chapman Corners Road which is several miles northwest of Red Creek, N. Y. about halfway between Wolcott, N. Y. and Fair Haven, N. Y. Red Creek is 40 miles east of Rochester and 20 miles southwest of Oswego, N. Y.

40 Descendants of "Old Dean"

SIR BESS ORMSBY FOBES DEAN
(Gold Medal)

Included in this sensational sale will be an "EX" 900-lb. 2X daughter of Dean and an "EX" 650-lb. 2X granddaughter, both outstanding brood cows. The last classification score was 85 points with 2 "EX," 8 "VG," 6 "GP" and only 2 "G." Last year's Lactation average was 15,003 milk and 587 fat.

Every Animal A Star

3 "VG" Deans — All Selling — All Over 665 Fat

IRADALE TOPSY ORA DEAN (VG)
6y 365d 2X 19,840 3.72 740

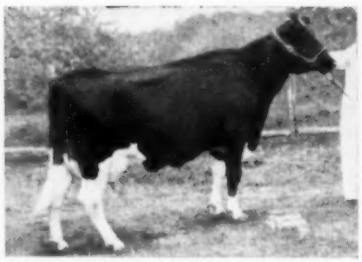

SEGIS DUNLOGGIN FOBES DEAN (VG)
5y 284d 2X 16,708 3.9 665

ELHOME DEAN ORMSBY PAT (VG)
6y 343d 2X 16,026 4.4 700

FARM SELLS DURING THE NOON HOUR — It is a 180-acre fruit farm with the most popular varieties of apples and cherries plus a modern dairy barn with tie stalls and gutter cleaner and 2 modern houses. Produce sells right after Farm.

A complete line of farm equipment. Everything necessary for a large fruit operation and a dairy operation. Equipment sells at 10:30 in the morning.

See March 8th WORLD For Complete Details

CHAS. VOSBURGH, Sales Mgr. & Auct.
Owner of Farm, Equipment & Produce
Cortland, New York
Phone: Skyline 68133

CARL G. WOOSTER
Owner of Cattle
Union Hill, N. Y.
Farm at Red Creek, N. Y.

C. B. SMITH
Auctioneer
Williamston, Mich.

On the Holstein front

In Calumet County Wisconsin and at Sunny Lea

With FAY BARNEY

Eight years ago my trip into Calumet County, Wisconsin was for two days visiting eight herds — this time it was just part of one day with brief visits to four herds. The county has won the activity trophy at the state meeting several years and the herds are farmer-breeder type. Calumet is one of the richest counties, agriculturally, in the state. The "400" sales are conducted in the county Hiway garage, with the cattle brought in the morning of the sale and everything cleaned up and back to normal that same evening through the efforts of the consignors.

Christoph Farms

This herd has been on HIR for the past two years, was formerly on DHIA and A.R. The first HIR average on 36 head (the herd at the home place) was 552 fat and the past year all 60 head were included making an average of 502 fat, 13,237 milk, 3.8%. Paul, the junior member, is a state director; his father, Theodore, who lives on one of the farms is still vitally interested in the cattle though about retired from any actual work with the herd. Paul's wife, Marjorie, edits the magazine, "The Homestead Line", and is active in state and national Holstein affairs. The children are Anne, William and Frankie; in December of 1954 we used a picture of Anne (now 12 years old) with a heifer calf by the Highboy bull that she had shown to junior championship at the county fair—her ambition to beat her Dad in the showring.

Though breeding purebreds since 1908, the Christophs brought in the Homestead influence nearly 30 years later, first with the Oosterhuis breeding and then with part of the Marty herd. They have used two sons of Oostie Princess Inka, former state champion, 800-lb. excellent. On my visit to the herd in 1948 the Governor son, Carnation Celebrity was the main herd sire and the Revelation son, Carnation Homestead Highboy, was just going into service. Now both of these sires are at Badger Breeders stud at Shawano, Wis., both of them Gold Medal, "Celebrity" VG and "Highboy" excellent.

On this trip, the 4-year old sire, Carnation Special Copy, VG, was at the farm; he is owned jointly with Carnation, is a 1000-lb. son of Hallrose Progressor and full brother to the All-American 3-year old of 1953; he is deep open ribbed, his daughters that we saw just starting to freshen are full of promise; Paul is very pleased with them. One of the "Princess Inka" sons, the Chevron bull is also in service, the other, Oostie King of the Homesteads has gone to the Eastern Tennessee stud.

Christophs are probably best known for the famous full brothers they bred, "Forerunner" and "Foreteller", both Excellent and All-American, (Reserve A.A. Produce of 1954) and three others, "Forebearer", "Foreman" and "Forecaster". The dam of all of these, Mayflower Homestead Daisy Mae, is a most remarkable cow, a VG daughter of Oostie King and she is the dam of the highest record daughter of Carnation Celebrity, Christy Homestead Maid with a top record of 890 F. and a seven lactation average of over 700 fat.

BELLEVUE PONTIAC RACHEL (EX)
7y 3X 23,094M 3.8% 887.6 F.
Double granddaughter of Ormsby Sensation 45th purchased by Kaytee Farms in Curtiss Candy Dispersal in 1954, has son by Pabst Sir Roburke Rag Apple and daughter by Willow Springs Crescent Sir Echo in Kaytee herd, Chilton, Wis.

"Daisy Mae" finally had a heifer calf by "Highboy" last fall.

Another of my favorites of the herd, Christy Homestead Susanna, had become stifled, she was a former national champion for milk, 305 days, holder of several state records now and, at present, she ranks second nationally for milk and third for fat as a jr. 3-yr. old, 2X — 305 days. She was the only cow to win four first places on the 1952 Honor List.

Christophs are now banking their future on the handsome 2-year old bull, Carnation High Merit; his two nearest dams are the famous Excellent, 1000-lb. Frasea cows at Carnation. He is a massive bull that should get a high classification rating if he continues to develop as could be expected from his wonderful backing. One of Paul's interesting comments as we went over the herd, "we should have had 'Highboy' first and followed him with 'Celebrity', that is the best cross."

Leonard Seybold — Meadowbrook

While Leonard Seybold's herd name is Meadowbrook, his well known herd prefix is Cherrybold. He is past president of the state association, has been breeding about 35 years, is co-chairman of the "400" sales; he has won Progressive Breeder six years with 20 years on HIR with the average on this total around 450, (his last lacta-

CHRISTY HOMESTEAD DULCET (VG)
Highest record daughter of Carnation Homestead Highboy (EX-GM) with 812 F. 4.4% 18,280 M 4½ years 349ds. 2X. Her dam is a daughter of Oostie Premier King, next dam 802 F. daughter of Hoesly Joe Fobes Prince. Christoph Farms, Chilton, Wis.

HOMESTEADS AT CHRISTOPH FARMS
This pasture scene at Christoph Farms was snapped several years ago and shows some of animals descended from the foundation animals of Homestead bloodlines that came from the Oosterhuis herd.

CHERRYBOLD POSCH ZENITH (EX)
Present herd sire at Leonard Seybold's Meadowbrook herd at Forest Junction Wis. His dam, Cherrybold N J Josie, VG, has life record of 105,660 M., 3.8%, 4,770 F.

KAYTEE BONNY POSCH (EX)
4y8m 365d 2X 14506 3.8 557 F.
Oldest daughter of the VG foundation cow at Kaytee Farms, Kaytee Johanna Posch with two 600-lb. records and dam of the herd sire Kaytee Joad also just made Excellent.

CHERRYBOLD DUNLOGGIN LOTTIE (EX)
A recent addition to the Excellents at Seybold's Meadowbrook Farm. She has a 4-yr.-old record of 577 F., is a daughter of Ralph Dunloggin Aim; (pictured as a 2-yr.-old.)

tion figure 541 of fat). The herd has a classification score of an even 85 points and there are about a dozen 100,000-lb. cows with the Cherrybold prefix.

Leonard's excellent home-bred sire is pictured here and Leonard is justly proud of him, sired by the EX-SMP sire, Winterthur Fobes Posch Zenith, formerly head of the Sam Johnson herd at Oldwick, N. J. Seybold showed us a full sister to this bull that was looking especially nice, she has made a 2X record of 556 fat as a 2-year old; dam of these two, Cherrybold N J Josie, is a daughter of N J E S Conqueror Ginny Leigh, VG-SMP, and is from a daughter of Admiral Bonny Girl, Gold Medal sire developed by Leonard. "Josie's" oldest son went to the N. J. Experiment station where he has just been made SMP with a plus of 65 fat. This is the same family that produced the $6,000, EX., Cherrybold Admiral Burke. Practically everything in the herd traces to Admiral Bonny Girl and further back to a "37th" son, Ponderosa Pietertje Ormsby.

MRS. LEONARD SEYBOLD
With Holstein earrings she purchased at the Michigan Convention. A real Holstein booster, she was MC of the women's program at the 1957 State Convention at Green Bay, Wis., a member of the entertainment committee at the Milwaukee Convention and assists her husband as Co-Chairman of the "400" sales.

Leonard, on this day, was highly pleased over his new Excellent, Cherrybold Dunloggin Lottie; she has 588 fat as a jr. 4-year-old, her dam a VG Admiral Bonny Girl daughter with several 500-lb. records, next dam a 500-lb. daughter of Sir Bonnie Ormsby Fobes 7th. Her sire is the Ralph Dunloggin Aim bull that was used here quite extensively, he raised his daughters .4% in test.

Getting some service in the herd is Cherrybold Posch Triumph, a 3-year old son of the Zenith bull out of the EX Cherrybold Aristocrat Trixie, daughter of Newmont Aristocrat (EX); "Trixie" has 716 fat at 4-years and 765 fat at 6 years, 3.9%, and she comes from the same Lilly family that has figured so prominently in all of Leonard's breeding operations. Fernhame Aristocrat Ulysses, EX, son of Newmont Aristocrat (EX-GM), from a Newmont Major daughter, brought from the east and used in Meadowbrook and Kaytee herds, has been sold to the Tennessee stud. He has preliminary plus proof of over 100-lbs. fat, daughters up to 524 fat at 2 years.

Each sire that has been brought in has evidently served a definite purpose in the development of the herd. The high rating of the Meadowbrook cattle in both classification and production is a fine tribute to breeding skill of the owner.

Kaytee Farms

The Kaytee herd is on the edge of Chilton — the farm name derived from the owners, Knauf & Tesch, proprietors of grain elevators at Chilton and at three other villages in the county. "Chick" Tesch was my driver on this short tour; at the farm Don Steege, enthusiastic manager of the herd, we found short handed and he had been at the "400" sale most of the day before — but he was eager to show the cows.

On my previous trip here eight years ago Jule King Admiral, (sire of Crescent Beauty Lady Gloria), was the main herd sire; he had then gone to the Wrights in New York and back to Kaytee. He has left some nice daughters, his best one here, Kaytee Pieterje Fobes—she is classified Excellent, has five records over 600 of fat, up to 753 and 100,000-lbs. of milk, is the dam of the VG herd sire, Kaytee Arad that is sired by the Ulysses bull mentioned above. A full brother to "Arad" is in service at Floyd Adler's in Colorado. A VG 500-lb. daughter of "Pietertje Fobes" is inbred, sired by Jule King Admiral; another VG daughter is by Kaytee Bonny Jule, (VG), a Jule King Admiral son from one of the 100,000-lb. daughters of Admiral Bonny Girl, Cherrybold Lady Johanna—(I found I'd referred to her as having the No. 1 stall in barn in 1948). A yearling daughter of "Pietertje Fobes" is sired by Wis Leader, she was shown quite successfully this past fall, she was just ready to freshen.

Another Excellent daughter of Jule King Admiral at Kaytee is Kaytee Ormsby Fobes; the Admiral bull has a total of seven daughters Excellent.

Looking just right that morning was Kaytee Bonnie Posch (pictured here); she has since been classified excellent as well as her maternal brother by "Ulysses", Kaytee Joad. I'd seen this bull made grand champion as a 2-year old at the 1957 Waukesha Dairy Show last spring. The dam of these two is Kaytee Johanna Posch (VG) with two 600-lb. records, her sire is a son of the Ginny Leigh bull from the same dam as Kaytee Bonny Admiral. Kaytee Pontiac Bonny (VG) is another daughter of "Johanna Posch" with 640 fat, she is the highest record daughter of Kaytee Bonny Jule. I found most of the tops trace back to an old cow named Kaytee Posch Madrigal, granddaughter of Wisconsin Aaggie Della.

With the "45th" blood that has been brought into the herd it followed quite naturally that the famous

LOCUST BLOSSOM FARM . . .

MILKING HERD DISPERSAL

March 3 — Monday — Mechanicsburg, Pa.

Sale at 12:30 p. m. at the farm located in Cumberland County, Penna., 3 miles west of Mechanicsburg on Route 641.

35 Registered Holsteins — 5 Reg. Jerseys

Certified — Accredited — DHIA Records

Most of the herd carries Carnation breeding. Two sons of CARNATION IMPERIAL CAVALIER (EX) and a son of CARNATION ROBINHOOD have been used.

— A GOOD NUMBER WILL BE FRESH OR CLOSE —

These are large, typy cows with good udders. Write for folder.

GIBBLE—Auctioneer
NAUGLE—Pedigrees

SAMUEL M. SIMMONS, Owner
R. D. 1, Mechanicsburg, Pa.
Phone PO 65931

Henry K. Miller Complete Dispersal

LEBANON, PA. 12 Noon MARCH 27, 1958

On Route 501 Midway Between Myerstown and Schaefferstown

AN ENTIRELY DUNLOGGIN - BRED HERD

80 HEAD (EVERY ONE WITH THE BLUE STREAM PREFIX)

40 MILKING ANIMALS

20 DAUGHTERS OF FERNDALE COLANTHA EMBLEM 1187024

He is a son of Pond Gate Ovation Emblem, sire of the Res. All-Pennsylvania Sr. Get, 1957, and from an 800-lb. 2X granddaughter of Woodmaster.

3 DAUGHTERS OF HEDGE ADEAN HARMONY

A number of daughters sell by Lime Rock Ovation, son of Lime Rock Micky Mouse, the highest lifetime cow in Lebanon County with 200,200 lbs. milk and 6,487 lbs. fat.

PRODUCTION — The top 1957 Pennsylvania DHIA butterfat cow, Wal Burn Ona Ormsby, came from this herd. She produced 27,320 lbs. milk and 1215.9 lbs. fat.

Several head are bred to the 1958 Grand Champion bull at Penna. Farm Show, Lime Rock Mister King.

See the March 8 WORLD for complete information.

Henry K. Miller, Owner
Lebanon, Pa.

Harvey Rettew, Sale Mgr.
R. D. 2, Manheim, Pa.

A Catalog From Mid-West is - -

Your Best Assurance of:

An attractive catalog—
At a reasonable price—
With pedigrees compiled—
— By cowmen — For Cowmen.

Write for complete price list.

Mid-West Pedigree Co.

MAURICE B. TELLEEN

BOX 94, WAVERLY Phone 991W IOWA

Bellevue Pontiac Rachel should be purchased at the Curtiss Candy dispersal, fall of '54. She calved first at Kaytee with a son by Pabst Sir Roburke Rag Apple; just a December yearling he placed sixth at the 1957 state fair. Next was a nice heifer calf by Willow Springs Crescent Sir Echo; "Rachel" is now 18 years of age, was in an outdoor shed, spending her declining years in comfort.

The Kaytees go back about 35 years and this past year made Progressive Breeder for the first time. The last HIR figure was 506 fat, 13,393 milk on 56 head; and 40 head classify 6 Excellent, 12 Very Good, 18 GP and 4 Good with an average of close to 85 points.

H I A Farms

H I A is the herd near Chilton owned by state secretary, Art Sontag, and his sisters, Hazel and Irma, with part of the cattle owned jointly with Al C. Hoerth on the neighboring farm. At the home place was the milking herd and the Wisconsin Masterpiece son, Wis Ormsby Regent. His dam is the cow pictured here; he is a real dairy bull showing lots of quality, his daughters about ready to freshen with first calves. The cows here are mostly daughters of Wis Ideal Ormsby, SMT and plus proven, he was a son of Wis Ideal (EX-GM) from a daughter of Crusader Tidy Fobes of Ventnor; several of them have just been reclassified to VG, strong in dairy character and in breed character.

Across the road were the other two sires in service, Sir Leader Raven Burke, 3-year old son of Wis Leader out of the Raven daughter, Raven Burke Carrie Marjorie, EX with 750 of fat, 4.7% — she is at George Weidman's at Cedarburg, Wisconsin. The other younger bull is St. Croix Pabst Emperor whose sire is the VG full brother to the Roburke bull and his

FOBES ORMSBY VENTNOR MERCEDES

Dam of Wis Ormsby Regent, herd sire at HIA Farms of Wis. state secretary, Art Sontag and his sisters at Chilton. "Regent" is by Wisconsin Masterpiece (EX-GM) and the cow above has records up to 949 F. and is full sister to Bess Fobes Elgin Mercedes with over 200,000-lbs. M.

LINDEN DICTATOR WIMBLE WIMPY (EX)
Hon. Mention A.A. aged cow of 1957 with 801 F. This picture was taken at the time of the International Show at Chicago in 1956. Brauns Sunny Lea Farm, Waukesha, Wis.

dam VG with over 5,000 fat and 125,000 milk in nine lactations.

Sunny Lea Farms

Next evening, down at Waukesha, a brief visit to Sunny Lea Farms. My old "side-kick", Jock McCormick, was out to hand milk his select string of three-timers, and it was a really choice group of cows. Linden Dictator Wimble Wimpy, the Excellent "Dictator" daughter that had been first in the dry class and reserve champion at Waterloo and second at Chicago was milking 100-lbs., her udder looking just right, much nicer than when she is springing. The Reserve All-American 4-year old Comet daughter, "Bev", that was brought home after winning at Waterloo, was right in bloom, looking far better than her picture taken at Waterloo.

Tidy Roamer Bess Leader, the 3-year old Leader daughter, had not yet been made All-American at that time; she had freshened between the Wisconsin and Minnesota State Fairs, her bull calf had been sold during the Minnesota State Fair. She had made 700 fat as a 2-year old and has a good start on a larger record.

Pabst Comet looking fit, he is now 12 years old; herd manager, Nelson Rehder says his semen still tops and good demand for it. Brauns Sultan is the yearling son of Wis Leader out of Meldomar Comet Doreen, the 95 Excellent Comet daughter with records up to 890 of fat, my last visit here, this youngster had a bad jaw infection and this has all cleared up and he was developing into a real flashy bull.

Butter makes foods more palatable and helps prevent hunger when used moderately in weight reduction diets.

* * *

Ice cream contains high-quality protein, calcium, and some of all nutrients needed in weight control diets.

FIRST OF OUR TWO GOLD MEDAL DAMS

← Mawe Ormsby Fobes Blossom

She is classified Excellent – has three daughters VG - is the head of our good Blossom family.

"Blossom" is 15 years old this month and is again safe in calf . . . She was never on HIR until her last lactation. In DHIA, she has about 140,000 M. and 5,000 F. for her life record.

Her four daughters in our herd: (3 oldest qualifying her for GM)
Rag Apple Ormsby Babs (VG - 88) has 3 DHIA records over 700 F. on 2X.
Rag Apple Ormsby Dewdrop (VG - 86) - full sister to "Babs" - records 551 F. - 2 yrs. to 647 F. 2X.
Lochinvar Ormsby Fobes Grace (VG at 2 yrs.) - 482 F. 305d HIR 2y 2X.

Her youngest daughter born last March. The two older are by R. A. Pietje Pioneer, inbred grandson of JRAP; 3rd daughter by grandson of Lochinvar. - In March we will tell you about our 2nd G. M. dam.

IOWA Rugged Holsteins

Our 6-yr. DHIA herd Ave.: 482 F. 2X
Class. - 1 EX. 15 VG, 9 GP, 5 Good

E. L. Swartzendruber & Son
WELLMAN – IOWA

300 HEAD IN 3 DAYS

★ **GEORGE WEIDMAN DISPERSAL**
at the farm - **Cedarburg, Wis.**
Monday - April 28

65 **"BURKES"** - herd includes 31 daus. of **Wis Leader** and three sons; 9 daus. of **"Raven"**; two daus. of **"Regal"**; two **"Belvales**; 5 daus. of **Pabst Cyclone**; 3 daus. of **Pabst Leader Duke.**

Herd Classification: 85.85 with two **Excellents.** George Weidman has won the Progressive Breeder award for the past 3 years.

★ **44TH ANNIVERSARY SALE - WAUKESHA, WIS.**
Tuesday, April 29th

To date, 3 Excellent cows with records up to 720 F. on HIR.

— One is a granddaughter of Jule King Fobes.
(Robert Adams, Okla.)

— The Grand Champion cow at the Green Co. Fair in 1955, classified Excellent.
(John Rufi, Wis.)

— Taylors Crescent Empress Eva, Class. EX. (Ben Dibble, Wis.)

— Also, Elmer Brook Lena Homestead, (VG-88) with close to 17,000 M. on 2X 4 yrs. Will be fresh at sale time to service of Carn. First Choice.
(H. O. Elmer, Wis.)

★ **HAROLD GERBING DISPERSAL**
at the farm, N. E. of **Sheboygan, Wis.**
Wednesday, April 30

The highest producing herd in Sheboygan County.
The herd average for the past year on 86 cows will be right around 475 lbs. F.

MORE LATER.

W. L. BAIRD COMPANY
BOX 177
WAUKESHA, WIS.

Our Herd Sire — Bred For Show Type

HIS DAM'S PATERNAL SISTER

SEGIS RAG APPLE EVELYN DARKEY 1065804
All-American and All-Canadian 4-Yr-Old Cow. A daughter of Bond Haven Rag Apple Maple.

OUR HERD SIRE

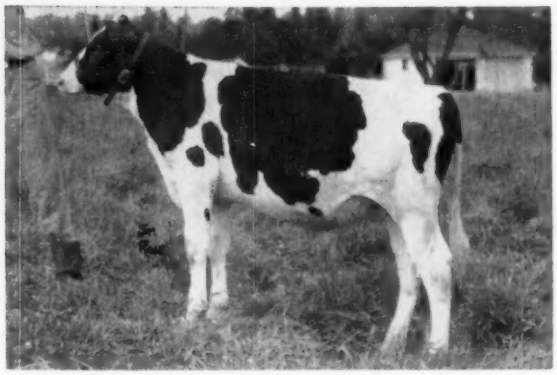

ROMANDALE REFLECTION CHEVRON
Born March 14, 1957
He is a son of A B C Reflection Sovereign (EX) out of a daughter of Bond Haven Rag Apple Maple.

Chevron's sire, A B C Reflection Sovereign (EX) was the sire of the All-American and All-Canadian Gets this year. This is the fourth year that he has had the distinction of achieving both of these top honors.

He is also the only sire of three daughters to win individual All-American honors in the milking classes.

Hertina Farms

Arthur and Hertha Ball, Owners
Phone: 3771

MAIN ROAD
Clarence, New York

Howard Kemp, Herdsman

Do You Want to See a Pretty Sight?

Then Come and See Our Daughters of

HARDEN FARMS DUKE MARK

Nothing delights the cattleman's eye like a row of "good ones" all by the same well bred bull, each one neat and trim in the udder, uniform in color and extreme dairy temperament. Every "Duke Mark" daughter classified to date (all at 2y) has rated VG for Dairy Character! They are showing they can milk. We have over 50 of them coming along. Remember: Duke Mark is sired by Pabst Reburke Duke and out of the twice 1100-lb. Excellent "Deen Var" daughter, Harden Farms Deen Crystal.

Choice Breeding Stock Always Available

LEWIS S. BELL
Owner

LAWARA FARMS

INTERLAKEN
New York

NEWS of the TRADE

RICHARDS LOSES TOP COW

The Grant Richards family, American Fork, Utah is saddened by the loss on January 4th of their greatest cow, Bridal Rich-Herd Texal, one of the many daughters of Lonelm Texal Highcroft which Mr. Richards purchased several years ago in Canada. Classified with a score of 92, she made a 6-year-old record at Rich-Herd Ranch of 23,858 lbs. of 4% milk, 951 lbs. fat, on 2X milking, the highest 2X HIR record ever made in Utah. A large cow, "Tex" had an average weight of over 1900 pounds. She died from a lung abscess, carrying a calf by Carnation Madcap Butter Boy which the Richards hoped might be a future herd sire.

Tex leaves four offspring at Rich-Herd Ranch, three daughters and a son owned jointly with E. L. Harris of Meridian, Idaho. Her daughters are sired by Bond Haven Rag Apple Maple, Lonelm Texal Ivan and Wis Leader Delight. Her son is sired by Rich-Herd President, the show bull that is now owned by Sr. Galo Plaza of Ecuador.

The Richards herd has just completed its second consecutive DHIA herd average of over 600 lbs. of fat on 2X milking. The 1957 average, just completed, is 601 lbs. fat on 27 cows.

A Sovereign Son For Sale

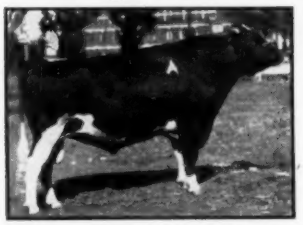

MONTVIC RAG APPLE SOVEREIGN (EX)

Offering an own son of Sovereign from a "VG" dam that is 1947 Canadian Honor List Record 3-yr-old with 18,410 milk 4.2% 775 fat, and with over 100,000 lbs. of 4% milk lifetime.

He is a good individual, sure and active breeder.
This is a rare opportunity to buy one of the very last born sons of Sovereign.

We are cutting down our dairy herd — the only reason this good bull is offered — priced at a bargain. **Also offer a daughter of Sovereign and a few heifer calves, double granddaughters and a good service age double grandson of Sovereign.**

N. J. B. MILLER
Millersburg, Ohio

The fastest pipe line from cow to cooler

IS THE Condé CLEAN LINE

leaves your cows in hand milked condition

Select the Condé Clean Line System that gives you the best operation for your dairy, depending on size and set-up, present facilities and future plans.

STANCHION MILKING gives you automation from cow to cooler and the milk lines remain in position for milking and cleaning.

The DUMPING STATION System is easily installed and is the most inexpensive conversion to bulk handling from cow to cooler. This system is designed for use with conventional milking machines.

PARLOR MILKING with Condé gives you speed and efficiency and you can have any number of stalls depending on the size and requirements of the dairy.

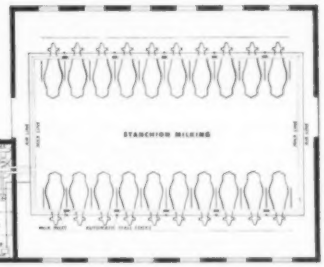

it's your choice of systems*

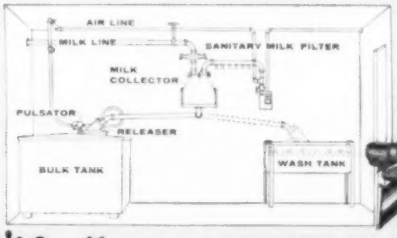

REMOTE *RELEASER SYSTEM

Even the small producer can afford mechanized milking with the Condé Releaser system . . . it saves time and work, eliminates the need for extra hands at milking time. The Releaser can be used with parlor milking, stanchion milking and the Condé Dumping Station.

*Condé MILK ROOM PANEL FOR *Electronic* MILK HANDLING

Almost the whole milking system is assembled on one panel that fits most every milk room. Panel includes wash tank for automatic cleaning, moisture trap, electronic level control, sanitary milk pump and sanitary valves. Just a few snap connections and you have automation that pays profits!

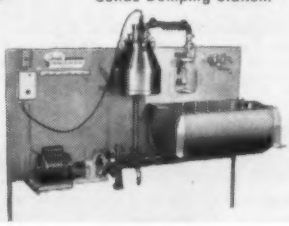

and this is all you carry into the barn

The Condé teat cup assembly is all you carry when you have stanchion milking. The milk line slips on to the convenient, sanitary inlets, and the air line snaps into the Condé automatic stall cocks. You'll milk more cows in less time and sterilizing is only a matter of minutes!

THE SECRET IS PATENTED INFLATIONS

The Condé "400" patented inflations have rounded tops and tapered side walls — and only Condé can give you these features that make milking as safe and gentle as your hand! The squeeze is always upward so you get no pulling or tugging at teats.

Leaves Cows in Hand Milked Condition!

Condé MILKING MACHINE COMPANY, INC.

SHERRILL, NEW YORK • MANKATO, MINNESOTA

NAME .....

ADDRESS .....

MAIL COUPON FOR COMPLETE INFORMATION

IMPORTANT SALE DATES

"Where the Buyer must be satisfied"

1958 SALES

Tuesday, FEB. 25th at 1 p. m.
Complete NORLOCH FARMS Holstein Dispersal. (Est. C. E. Downing, Beachville, Ont.) 57 head. One of Canada's best herds, Accredited, Vaccinated, R.O.P., all for several years. Many exported to foreign countries with outstanding results. At HAYS SALES ARENA, Oakville, Ont.

Monday, MAY 26th at 12 noon
The 1958 NATIONAL SALE — Canada's oldest annual consignment auction and top spring sale with 70 carefully selected foundation animals selling at HAYS SALES ARENA.

Tuesday, MAY 27th at 1 p. m.
Tenth Anniversary ROSAFE draft auction and 7th annual ROSAFE SALE at HAYS SALES ARENA.

Saturday, OCT. 11th at 1 p. m.
Third annual KEMPTVILLE UNIT SALE at the Coliseum Annex, Ottawa. The highest health status of all Canadian Consignment auctions.

Monday, OCT. 13th at 1 p. m.
Fourth annual QUINTE UNIT SALE, a top value opportunity at the Memorial Arena, GRAFTON, Ont.

Thursday, OCT. 16th at 1 p. m.
Second Annual OXFORD UNIT SALE. "In the Holland of America." Under test for LISTED AREA. Fairgrounds, Woodstock, Ontario.

Monday, OCT. 20th at 1 p. m.
The 16th annual ALL-CANADIAN SALE with 70 head of Canada's choicest breeding stock, selling at HAYS SALES ARENA.

Tuesday, OCT. 21st at 1 p. m.
CENTRAL ONTARIO UNIT fall sale. A sale series with a well-established reputation for top Value. At HAYS SALES ARENA.

Wednesday, OCT. 28th, at 1 p. m.
George M. VanPutter, Woodland Farms Dispersal, Aylmer, Ont.; 65 head, Registered, Vaccinated. R.O.P. The home herd where Montvic Rag Apple Paul (Extra) was developed. **Selling at Hays Sales Arena.**

Wednesday, NOV. 19th at 9 a. m.
Sixth annual HOLSTEIN SALE OF STARS at the ROYAL WINTER FAIR.

Monday, DEC. 1st, at 1 p. m.
HAYS ELEVENTH ANNIVERSARY SALE, at Hays Sales Arena, Oakville, Ont.

If you are planning a sale during 1958, now is the time to get it listed to secure a preferred date.

All under the management of

HAYS FARMS LTD.

— Box 470 —

OAKVILLE ONTARIO

A-A JUDGES (from page 23)

Gates, Rice, Minn.; Melvin L. George, Route 1, Box 126, Dixon, Calif.; Roger Gerlach, St. Ansgar, Iowa; Joe M. Gesick, Route 2, Box 127, Pueblo, Colo.; R. Russell Green, R. D. 2, Thurmont, Md.; Lawrence Gross, Auburn, Ind.; C. Baird Hammond, Box 333, Fort Plain, N. Y.; Doris L. Harbaugh, New Midway, Md.; Roscoe T. Harbaugh, Jr., Keymar, Md.; R. Peter Heffering, Beacon Dairy Farm, Cayuga, N. Y.; Heather Henderson, R. D. 7, Kingston, Ont.; Mrs. Marshall Hopper, Toledo, Iowa; Miss Alice Kelley, 902, 7th Street, Menomonie, Wis.; Harold R. King, Clarksburg, Md.; Mrs. James Knapp, 709 Elizabeth Lane, Menlo Park, Calif.; Donald Leishear, Monrovia, Md.; Charles H. Lewis, Jr., 2922 Tylersville Road, Hamilton, Ohio; Dale H. Long, 315 S. Vine Street, Van Wert, Ohio; Arthur Maibach, Creston, Ohio; Nathan Mosher, Verona, N. Y.; Earl N. Phillips, Beaver Crossing, Nebr.; Harlan R. Phillips, Mayetta, Kansas; Jim Price, Plumb Hall, Ohio State University, Columbus 10, Ohio; Eleanor A. Robinson, 207 E. Steward Street, Plano, Ill.; William Schrage, Jr., Trenton, Ill.; Leah Jane Shoop, 1950 Korbel Ave., Columbus 11, Ohio; Helen Solan, Crystal Spring Farm, East Concord, N. H.; Terry Solan, Crystal Spring Farm, East Concord, N. H.; Edgar W. Van Voris, Hyndsville, N. Y.; Jim Vatova, Lakeside Farm, Elkhart Lake, Wis.

MICHIGAN ANNUAL MEETING

(From page 26)

by Fieldman Russ Miller to have received 100,000-lb. certificates on animals owned by them during 1957.

The All-Breed Banquet sponsored by the Michigan P.D.C.A. climaxed the day's activity with a record attendance of 450 people. The Michigan State University teaching staff of the Dairy Department presented Mr. and Mrs. Robin Carr with a meritorious service award.

The evening's entertainment was concluded by a most inspiring address by Dr. Carl S. Winters, Pastor, First Baptist church, Oak Park, Ill., courtesy of General Motors Corp.

95-POINT PARENTS

Mac Barr Alertness Daisy 3154948 (EX-95), owned by C. M. Bottema, Jr., Bridgeport, Ind., freshened January 11, 1958, with a bull calf sired by Cash-Mar Ormsby Jerry 1138441 (EX-95). Both parents have outstanding show records—Jerry was once All-American, once Reserve, and Honorable Mention for 1957, while the Daisy cow was Honorable Mention for 1956 and Nominated for All-American Aged Cow, 1957. "Cash" Bottema writes, "We wonder how many other bulls have Excellent sire and dam each classified at 95 points . . . "

Fifteen bull sales from Bottema Farms are reported to the following purchasers: Father Gibault School for Boys, Terre Haute; Edgar McRae, Sellersburg; Clayton Bu ker, Brookston; Dale Pruitt, Boggstown; Roy Ginder, Laurel; Jesse Ford, Roachdale; Henry Spanger, Richard & Carl Jackson, Franklin; Alwaydo Farms, Lafayette; Merle Hendricks, Pittsboro; Griffith & Eakins, Greenfield; Burlist Moyer & Son, Greenfork—all of Indiana. Also C. J. Roppel & Guy Magruder, Bardstown, Ky.; G. H. Melton, Sulphur Springs, Texas; and Donald Brace, Lone Rock, Wis.

Most of the young bulls sold are sons of the Jerry bull.

The protein and butterfat in milk, cheese, and ice cream give meals "staying power" by slowing digestion, thus delaying hunger before the next meal.

GOLD MEDAL

AT 5 YEARS

NEMAHA REROYAL BURKE 1192713 (GP)
Sold last June to American Breeders for $10,000.

★ 15 Daughters **all 1st-calf, average 82 points,** on classification (required, 81).

★ 17 Pair HIR Proof:

Dtrs.	**15,834**	**3.99**	**632**
Dams	14,328	3.86	553
	+1,506	+.13	+79

(Required fat for dtrs., 542)

★ 1st Dtr. to complete 2d-calf record:

2-1	351	2X	14,634	4.0	589
3-2	365	2X	16,500	4.0	663

(SA)

★ **All** dtrs. milking with 2d calf have more fat than in the same number of days in first lact. All but one are milking much better than with first calf.

★ 26 dtrs. now in the herd include 13 2d-calf heifers, 5 milking with 1st calf, and 8 younger.

Progressive Breeders' Award - 5 Years

NICHOLAS H. KOLK

Maple Knoll Farm

GOSHEN, N. Y.

HARRIS WILCOX
Sale Manager and Auctioneer
Phone 146
BERGEN, N. Y.
Maurice Mix, Associate Sales Mgr.
Specializing in Holstein Sales
Complete Auction Service

FRED C. WETMORE CO.
Livestock Photographers
4323 W. 143rd St.
Phone — Winton 1-8095
CLEVELAND 11 OHIO

BARKER SALE SERVICE
★ Holstein Dispersals our specialty. Exporter. Private Sales on Commission, grades or purebreds.
Route 3 — FREDERICK, MD.
Phone: Monument 3-6362

C. B. SMITH —
LIVESTOCK AUCTIONEER
Specializing in Holsteins
My lifetime experience in all phases of Holstein endeavor is at your service. It pays to employ an auctioneer who knows values.
Address, Williamston, Mich.

J. O. FENSTERMAKER
PUREBRED LIVESTOCK
AUCTIONEER
Holsteins A Specialty
Homerville, Ohio Phone 2544

STROHMEYER & CARPENTER Inc.
Photographers of Animals
White Plains — Box 788 — N. Y.

Good Registered Holsteins for Private Sale.
LELAND J. OSBORN
Sales Manager — Auctioneer
Phone 4-F-21
R.R. 2 Pierceton, Indiana

Successful Selling -
Sales Everywhere
Reserve your date now by contacting
HARRY HAYS
Auctioneer
Phone: 30855 — Box 118
Calgary, Canada

YORKSHIRE
"Champion Bacon Hog of the World"
Few registered Yorkshire pigs 10-weeks $35 for 4-H boys' and girls work. Bred gilts $85 and up — f.o.b. our farm.
BANCROFT ACRES
9466 W. Miller Road
Swartz Creek, Michigan

1957 NEW YORK CLUB SALES
601 Head Average $410.77

The grand average of New York State's twelve 1957 Club Sales reflected the fact that each 1957 sale averaged up to $148 higher than last year's corresponding sale. This year in 12 club sales, 601 head grossed $246,872 for the fine average of $410.77 as compared to 680 head that averaged $342.72 in last year's 12 reported sales, for an increase of $68 per head in favor of 1957.

The $148 increase was in the September 21st Northern New York Dairyland Sale, Watertown, N. Y., as compared to the 1956 Spring Sale. Probably a truer picture of the upturn in the market is given by Allegany-Steuben and Oneida County Sales, both of which averaged $106 more than 1956. Each of the latter sales were in the same month both years.

The top sale was the 19th Eastern New York and U-S-O Club Sale, Rhinebeck, N. Y., with 59 head averaging $623. Six head brought over $1000 with the highest selling animal in the 1957 sales, Hal of Tuckercroft, bringing $1500. A 4-year old with 753 lbs. fat at 2 years she was consigned by Bruce Tucker, Gardner, N. Y., and purchased by Kenneth and Mary Bailey, Isis Farm, Brewster, N. Y. Ridgely Proud Mabel (VG-712-lb.) consigned by Ridgely Farms, Stone Ridge, N. Y. was second high on the $1325 bid of J. Lincoln Morris, Andover, Ohio. Murray Wigsten, Pleasant Valley, and Grant Langdon, Copake, were co-chairmen of the sale committee and R. Austin Backus Inc., Mexico, N. Y., managed the sale. A full report with pictures appeared in the October 27th World

The other club sales in order held follow. The 2nd Annual Chautauqua County Spring Sale was held March 30, at Jamestown, N. Y. Fifty-five head averaged $356 with a $610 top in Bittersweet Ona Ruth (VG) twice over 500-lb. cow consigned by I. B. & Stanley Kimball, Falconer, and purchased by the Abbey of Genesee, Piffard, N. Y. Richard Anderson, Jamestown, Chairman; Adrian Personius, selection; Harris Wilcox, Organization, Bergen, N. Y. managers.

The Northern New York Dairyland Sale averaged $413 on 46 head. H. Ben Mitchell's, LaFargeville, N. Y., bred 2-year-old, Aristo Vera Penet, topped the sale at $535. By a son of the four times 1000-lb. Whirlhill Q Rag Apple Ariel (VG), she went to Ruth W. Schneider, Lowville, N. Y. Don Collins' Malone, N. Y., nice 3-year-old

Farm Shop
by Leo Roethe

Here are two items of special interest to all stockmen and dairymen.

Yellow neck strap with large, black, non-fade numerals on both sides of neck. Tough, pliable material; rot and crack-proof. 44-inch strap with heavy buckle, 95¢ each; $10.95 per dozen. State number sequence desired.

New Tenite Cattle identity tag with 40-inch nickel-steel neck chain. Jumbo numbers on bright background. Visible from a distance, non-fading. When ordering, specify numbers desired 1 to 999). State color (red, yellow, blue or white). Tag only, 65¢. Tag and chain, $1.15; per dozen, $11.95.

Both the above items manufactured in our shops.

Over 5,000 Farm Items
NASCO catalog lists complete stock of farming supplies — all at a saving to you... many unusual products not available in stores.
Write for your *free copy* of Catalog No. 44.

NASCO Dept. 45 FORT ATKINSON, WISCONSIN

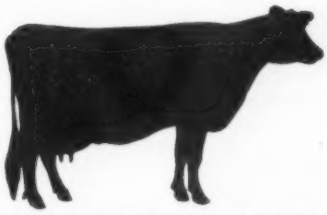

COTTONSEED MEAL
in your dairy ration gives you maximum performance at minimum feeding cost

Educational Service
NATIONAL COTTONSEED PRODUCTS ASSOCIATION
INCORPORATED
618 Wilson Building Dallas 1, Texas

ACTION Auctions

If you want to sell out your farms, herd and equipment, we don't get you part way out — we take you all the way out!

CHAS. VOSBURGH - CORTLAND, N. Y.
Phone: SKYLINE 68133

COMPLETE SALE SERVICE for the Western States or wherever Good HOLSTEINS Grow.

R. E. EVERLY, Sale Mgr.
616 New World Life Bldg.
SEATTLE 4, WASHINGTON
(Phone: Elliott 2678)

HARVEY W. SWARTZ
Dairy Cattle Auctioneer
The Voice of Experience
Nationally recognized Holstein judge.
608 S. Grand Ave.
Phone Liberty 7-4170
Waukesha, Wis.

Come to Perth County
For your requirements in Holsteins. Over 400 herds to choose from.
Contact
Richard McNamara, Sales Agt.
Box 45 Stratford, Ont.
(Phone Stratford 1160R)

GLENN CASEY
HOLSTEIN AUCTIONEER
Phone 559-JX
Williamston, Michigan

A. C. "Whitie" Thomson
LIVESTOCK AUCTIONEER
Burlington, Ill.
Ask the Men I've Sold For
Phone: Hampshire 6114

BERT PFISTER
AND ASSOCIATES
STATE BANK BLDG.
Auctioneer or Complete Sales Service. Selling for 20 years.
MT. HOREB, WISCONSIN

VETERINARY PRODUCTS DIRECT to YOU
All the latest effective treatments employed by leading veterinarians and herdsmen. *Discounts available on quantity shipments.*
Write today for your FREE Veterinary Catalog.
ANCHOR SERUM CO.
of INDIANA, INC.
INDIANAPOLIS 6, INDIANA

JAMES W. FERGUSSON
Buyer's Agent
One or a car load
Telephone 70-W
INGERSOLL, ONTARIO, CAN.
Oxford County Holsteins

$5.25 TATTOO MARKER
SWITCH LETTERS OR FIGURES - 50¢ EA.
Complete with set of figures 1 to 10, bottle of ink and full instructions, all for $5.25, postpaid.

OXFORD COUNTY
"The Holland of America"
For finest in Canadian Holsteins contact the Oxford Holstein Breeder's Association.
Telephone 578
DON SPENCER, Sales Agent
Ingersoll, R-1 Ontario

CATTLE BLANKETS
Made from quality materials, expertly tailored, all sizes. Prompt service. Write for circular and prices.

WATERLOO HOLSTEIN BREEDERS ASSOCIATION, INC.
"Where Better Bulls Are Used"
Contact sales agent for top quality foundation stock or commercial cattle. 17 years experience.
Tel. 33060
LORNE BRUBACKER
Sales Agent
23 Locust St., Kitchener, Ont.

EAR TAGS
Several kinds to select from. Write for prices.

NECK CHAINS
1. Bright silvery finish chain.
2. Solid brass number plates.
3. Key ring fasteners
4. Priced reasonable.

Middlesex County Holsteins Breeders Ass'n.
We have a large selection in commercial purbered or top breeding stock.
HARDY SHORE
Tel. Byron 42-R-181
GLANWORTH — ONTARIO

FREE CATALOG
Illustrating neck chains, ear tags, marking devices, syringes, veterinary instruments, brushes, combs, clippers, horn and hoof tools, remedies and hundreds of items for the stock raiser. —Write for it.

BREEDERS SUPPLY CO. COUNCIL BLUFFS IOWA

by Collins-Crest Regal Fobes (EX) brought $520 from Donald W. Shelmidine, Mannsville, N. Y. The sale was managed by Austin Backus and selections were made by Charles, Olin and Horace Backus, working with the committee headed by R. Edward Whitmore of Watertown.

The Seventh Tri-County Club Sale at Schaghticoke, N. Y., September 28th had 46 head averaging $400.65 with a top of $700. She was Broadfield Pauline, a 6-year-old with 2X records to 590 of fat, consigned by Allen Hand, Greenwich, and purchased by Fred Dorn, North Chatham, N. Y. R. Lyle McGeoch, Argyle, consigned the second high, Arelm Betty, at $565. Clarence Slack, Fort Edward, selected the cattle and managed the sale.

Forty-three head at the 13th Schoharie County Club Sale, Cobleskill, N. Y., on October 12th averaged $376. The sale topper at $625 was a 548-lb. 3-year-old by Pabst King Belwayne, consigned by Stewart G. Mace, Gilboa, and purchased by Morris Veley, Richmondville, N. Y. Sale chairman was Earl S. Rickard, Cobleskill. Managed by R. Austin Backus, Inc.

The 42nd Allegany-Steuben Club Sale, the oldest established sale of its kind in the U.S., had 44 head with an average of $403 at Bath, N. Y., October 16th. Top of the sale was a 4-year-old daughter of Gray View Burke Skywriter. Consigned by Arthur D. Williams, Houghton, she was sold to D. P. and Sue B. Hershey, Lititz, Pennsylvania, for $590. The club managed its own sale with Clark Bowen, Wellsboro, Pa., making the selections. Auctioneers were R. Charles and B. Olin Backus; Horace Backus took care of the pedigrees; and T. Emmett McClure was the leadsman.

Sixty head averaged $361 at the 10th Chautauqua County Club sale, Jamestown, N. Y., on October 19th. Harris Wilcox managed the sale and bought three of the top four animals. His top (top of the sale) was a beautiful fresh granddaughter of Winterthur Zeus Winner Boston, consigned by Anderson Brothers, Jamestown, N. Y. Ralph Lawson, Jamestown, was chairman and Adrian Personius selected the animals.

At the 9th O-H-M Club Sale, Cherry Valley, N. Y., October 19th, 34 of the 51 head brought $400 or more to help the sale have the fine average of $440. A springing daughter of Sir Bess Ormsby Fobes Dean brought $655 to top the sale. Consigned by E. Bernard Johnson, Unadilla, she went to Ronald Timmerman, Little Falls, N. Y. Close behind at $640 was a nice uddered 4-year-old daughter of Sover-

eign Commander Antonio with 594 of fat at 2-years, 3X, consigned by R. Y. Walrath & Son, East Springfield. She was the top purchase of the day of C. W. O'Hara, Franklin, N. Y. Fred Baer, Fort Plain, N. Y., was chairman of the sale and selected the cattle and purchased five head. His highest, at $600, was a beautiful uddered Harden Farms Creator daughter consgined by Slaughter & Jones, Ilion. Managed by R. Austin Backus, Inc.

The 12th Delaware Club Sale was held October 21st at Delhi, N. Y. Forty-nine head averaged $317. Charles W. Gavett, Hamden, consigned the top animal at $490. A 3-year-old due after the sale, she was purchased by Stan Rickard, Cobleskill, N. Y. Managed by R. Austin Backus, Inc.

On October 22nd at Paris Hill, N. Y. the 17th Oneida Club Sale pleased with 33 head bringing an average of $453. The top at $700 was a 5-year-old granddaughter of Hillmac Sovereign with 499 of fat at 4 years. Supplied by Victor Hoynacki, Taberg, she was one of Douglas Gibbons', Waterville, N. Y., purchases. Another Hillmac granddaughter from Clifton C. Collins, Blossvale, was second high at $600 on the bid of Paul and Nathan Mosher, Verona, N. Y. Hugh I. Jones, Remsen, was sale chairman and Miles B. Marshall, Morrisville, N. Y., selected the cattle. Managed by R. Austin Backus, Inc.

The Third Empire Breeders' Sale was held at the New York State Fairgrounds at Syracuse on November 1st. This sale was sponsored by Cortland, Madison, Onondaga, and Oswego County Holstein Clubs with Ray Hicks, Baldwinsville, sale chairman. Fifty-five head averaged $355. Wintercrest Farms, Pratts Hollow, N. Y., consigned the top animal, a 503-lb. daughter of Ceydermead Ormsby Rocky that brought $600 from Fisher Farms, Canastota, N. Y. Top buyer of the sale was John R. Tripson, Vero Beach, Florida. Clarence Slack made the selections with R. Austin Backus, Inc., managing.

The Western New York Regional Sale rounded out the year's club sales with 60 head averaging $416 at Hamburg, on November 7th. William J. Baldwin, New York State Secretary, made the selections. William E. Bensley, Springville, sent the top animal at $620, a nice 4-year-old, taken by Robert Carlett, Holland, N. Y. A beautiful 2-year-old granddaughter of Spring Farm Fond Hope from Paul Schintzius, South Wales, was close behind at $610 going to Leland Houck.

(Continued on next page)

Watch A Rising "Star"

CULVER SANMARGALE STAR
Born July 22, 1957

"Star" is our son of LINDEN DICTATOR BONHEUR STAR (EX), the 1106-lb. 2X daughter of Maytag Ormsby Fobes Dictator (EX-GM) that was tied for top selling female in 1957.

His sire is SMOKER DICTATOR LANCELOT, a full brother to the "Lollie Cow" featured in the Smoker and Osborn Dispersal. One of his daughters was Hon. Ment. Jr. All-Amer. Calf this past year. "Star" will go into service in our herd this summer.

FROGMORE FARM
AURORA, N. Y.

DAISY Cattle Markers

Solid brass tags and brass-plated chain

No. 21—FOR NECK Case-hardened chain. Tag numbered both sides. $13.25 per dozen delivered.

No. 17—FOR HORNS. Case-hardened chain. Tag numbered both sides. $9.20 per dozen delivered.

No. 38—DOUBLE PLATE NECK MARKER. Combination strap webbing and heavy chain, two marker plates. $14.50 per dozen delivered.

Write for catalog. Sample mailed for $1.00.

GOLDEN ARROW FARMS
Dept. A P. O. Box 7 Huntington, Indiana

PATENTED
KANT-KOM-OFF COW BLANKETS

A BETTER BLANKET AT A LOWER PRICE

FREE CATALOG

R. LAACKE CO.
"Cow and Sheep Blankets for 60 Years"
1023 W. Walnut St. • Milwaukee, Wis.

CORONA OINTMENT
Heal all small udder-teat wounds, chaps, cracks with the speedy help of Corona, the Lanolin-rich ointment, with odorless antiseptic. So softening-soothing. Many home uses, too! TRIAL SAMPLE 10c
Write "CORONA" today. Box 1-16 Keaton, Ohio

NEW • NEW • NEW • NEW • NEW • NEW

Super-Concentrated Liquid Detergent

KLENZADE

Liquid K

For Cleaning All Milk Utensils and Equipment
Fast-Thorough-Economical

AS WONDERFUL IN THE KITCHEN AS IT IS IN THE MILKHOUSE
Long Lasting Suds — Kind to Hands

ASK YOUR DEALER

KLENZADE PRODUCTS, INC., BELOIT, WIS.

1,510 REGISTERED HOLSTEINS EXPORTED

Registered Holsteins literally "got around" in 1957. The Holstein-Friesian Association of America reports that 1,510 head were officially transferred to new owners in other countries during the year.

Included in the total are 1,284 females and 226 bulls. This compares to 518 females and 176 bulls exported in 1956.

Twenty-eight countries figured in the 1957 Holstein export picture. Animals were shipped to new pastures in all parts of the world — from Germany to Japan and Hawaii and from Alaska to New Zealand.

As is usually the case, however, the bulk of them went to Holstein-minded Latin America where demand for top-quality seed stock has been on the upswing for several years.

Mexico which took 628 head ranks as the biggest buyer. Next in line were Peru with 333 and Venezuela with 210.

With most of the world increasingly conscious of the nutritive value of milk and milk products, export demand for top-notch breeding animals is an increasingly important factor in the U.S. registered Holstein industry.

Demand is heaviest in Mexico, Central and South America and the Caribbean countries where an estimated 90 percent of all dairy cattle are of Holstein origin.

A breakdown of countries importing Holsteins from the U.S.A. last year follows:

Alaska	1
Argentina	11
Brazil	5
British Guiana	18
Canada	52
Canal Zone	3
Chile	3
Colombia	2
Costa Rica	1
Cuba	43
Ecuador	34
El Salvador	15
Ethiopia	3
Germany	2
Greece	7
Guatemala	34
Hawaii	2
Honduras	2
Israel	10
Italy	4
Japan	10
Mexico	628
New Zealand	1
Peru	333
Puerto Rico	64
Turkey	11
Uruguay	1
Venezuela	210

H.-F. A. of A.

GUIDE TO GOOD EATING

Adults probably shouldn't eat as much as children, but adults **need all the same foods.** Practice this guide to good eating every day: Include in your meals each day: 2 or more glasses of milk; two or more servings of green leafy and yellow vegetables; 2 or more helpings of fruits; an egg a day; 1 or more servings of meats, cheese, fish and poultry, with dried beans, peas or peanuts occasionally; 2 or more helpings of whole-grain or enriched cereals and bread; and at least 2 tablespoons of butter.

—National Dairy Council

Calories are a measure of energy. If you eat foods which in total contain more calories than you need for energy, your body will store the excess for future use in the form of fat. Strike a balance. Eat less, or exercise more. Your physician can tell you the calories you need per day, and the basic foods they should come from. If you need to reduce, you'll have to eat less calories to use up stored fat. Later, your physician will allow you more to maintain a balance at ideal weight.

—National Dairy Council

N. Y. CLUB SALES

(from page 73)

Tully, N. Y. Another $600 Schintzius entry, a Dawnvale Sovereign Arab daughter went to Howard Sisson, Sherburne, N. Y. Leon A. Piguet, East Aurora, had the other $600 animal, a daughter of his former herd sire, Clyde Hill Master King Fobes. Twenty-seven head sold for $400 or more. The sale was managed by Harris Wilcox.

—R.M.M.

FOR SALE

Proven Son of the Highest Lifetime Gold Medal Dam!

GREENAWAY DON SOVEREIGN 1148269

Born June 8, 1951

His 6-Pair DHIA Proof:

Dtrs.	**14,503**	**3.5**	**506**
Dams	**11,526**	**3.5**	**406**
	+2,977		**+100**

His Sire: GREENAWAY SOVEREIGN 1031755
"Very Good"
Maternal Brother to a Gold Medal Dam

By HILLMAC SOVEREIGN, Gold Medal son of Sovereign, and from GREENAWAY POLKADOT CHIEFTAIN (Very Good), who sold for $1500 at 11 years of age. She has:

10-0	365	2X	19,052	4.4	845.2	HT
8-1	365	2X	21,240	4.2	892.1	HT
7-1	342	2X	18,180	4.2	759.3	HT
6-1	351	2X	17,602	4.2	742.9	HT

Her daughter, GREENAWAY POLKADOT OZONE (VG), is GOLD MEDAL with total to date of 187,236 lbs. of 4.1% milk 2X! She in turn has a daughter by Hillmac Sovereign (thus ¾ sister to the bull offered) with two 800-lb. 2X records.

A sure and fast breeder, in excellent health. His dam — 212,966 lbs. lifetime and GOLD MEDAL. His sire — son of a GOLD MEDAL SIRE and maternal brother to a GOLD MEDAL DAM. **He combines two of the greatest cows ever bred in the D. J. Roberts Greenaway herd.**

His Dam: GREENAWAY DE KOL OZONE
"Very Good" — "Gold Medal Dam"
212,966 Lbs. Milk to Date

12-2	365	2X	21,867	3.5	755.8	HT
11-1	322	2X	18,720	3.6	667.2	HT
9-9	358	2X	21,114	3.6	756.8	HT
8-10	269	2X	14,243	3.8	543.8	HT
7-8	352	2X	21,474	3.6	792.9	HT
6-7	324	2X	18,700	3.6	677.4	HT
5-6	319	2X	18,379	3.5	638.1	HT
4-5	362	2X	18,271	3.6	652.2	HT

Total to date of 212,966 lbs. milk and **still milking 50 lbs. daily** after freshening last July.

By a son of the Gold Medal Sir Bess Ormsby Fobes Dean, she has paternal sisters to 1033 lbs. fat. Space does not allow us to tell you more about this great maternal line, bred for generations by D. J. Roberts.

2 of his daughters to the March 5 Earlville Sale — one a springing 2-yr-old bred to a top sire; the other ready to breed. Records all the way — see them at Earlville, March 5.

This bull carries a wonderful pedigree and has done the job to match it. Come and see him and his daughters — or write for full information. He's still young, with true GOLD MEDAL INHERITANCE.

EDWIN HUGHES Phone 5-3275 **Holland Patent, New York**

THE SIR BESS ORMSBY FOBES DEAN

★ ★ SPECIAL EARLVILLE SALE ★ ★

135 Registered Holstein Friesians

Featuring Eighteen Daughters and a Total of Forty Descendants of the Famous Sir Bess Ormsby Fobes Dean (GM).

WEDNESDAY, MARCH 5 ★ EARLVILLE, N. Y.

The "Dean" Sale will start at 11 A. M. Sharp. The regular Earlville Sale will be held immediately following the "Dean" sale.

HEALTH:
Mostly from Certified Herds, all from T. B. Accredited Herds, nearly all vaccinated. Blood and T. B. Tested. Mastitis Tested and treated against Shipping Fever.

LOCATION:
Earlville is on Route 12-B at the Madison-Chenango County Line. Forty miles southeast of Syracuse, 30 miles southwest of Utica, and 50 miles northeast of Binghamton. Exit from Thruway at Canastota. Planes or trains will be met at Syracuse or Utica **on request to Sale Managers.**

ACCOMMODATIONS:
Colgate Inn, Hamilton, N. Y. and Sherburne Inn, Sherburne, N. Y. Both are about 5 miles from Earlville. Reservations may be made through the Sale Managers.

This March 5 Earlville Sale is respectfully dedicated to the tremendous achievements of Sir Bess Ormsby Fobes Dean. His 1572 DHIA-AI Daughters have the highest average of any sire ever reported with 1000 or more daughters. His 292 classified daughters have an average equalled by but one other sire with as many classified offspring. His 215 AR and HIR Daughters average 13758M 3.78% 520F. A wonderful average for so many daughters, especially when it is considered that the majority of them are artificially sired. Thirty-seven out of 50 HIR and DHIA proven sons are plus proven. Five daughters averaged $1,727 in the '47 Butterfly Dispersal. His daughters have topped more sales than those by any other sire that ever lived, regardless of breed or generation. His strictly Ormsby pedigree is full and rich. **This sale offers more own daughters and a greater intensification of his blood than any other consignment sale ever held. The foundation opportunities are unlimited.**

A "VERY GOOD" 708-LB., 2X "DEAN" DTR. SELLING

Concord Dean Ruth - VG ⟶

HT —	365d	8-3	2X	18306	3.6%	655
	362d	6-11	2X	19580	3.6%	708
	351d	5-9	2X	17556	3.6%	623
DH —	365d	4½y	2X	17950	3.8%	675

"Ruth" is a beautiful dark-colored "Dean" dtr. that weighs about 1900 lbs. at freshening time. Her dam is still in the herd at 12 years and has six recs. from 616 to 768 fat with up to 21990 milk. Her own maternal sister has 764 fat, 2X, 3.8%. A truly great cow family. Due March 31 to 667-lb. son of Shaws Dunloggin Crete Gold.

—Wm. Bensley, Springville, N. Y.

A 728-LB., 2X, 4.2% "DEAN" DTR. FROM A VERY WONDERFUL COW FAMILY!

Lyons Pontiac Fobes Bess ⟶

DH —	305d	4-7	2X	17240	4.2%	728
	314d	3-7	2X	17570	3.9%	682
	344d	2-6	2X	15780	4.1%	642

This magnificent cow is one of "Dean's" youngest dtrs., only 5 yrs. old. She is capable of becoming "Dean's" greatest. Her dam has 4 recs. 613-715 lbs., 2X, 3.7% -4%. Dam has one full sister with 3 recs. over 600 lbs. fat and three maternal sisters with 532, 592 and 639 lbs. fat. What a great brood cow that dam's dam is! WILL BE FRESH TO COUNCIL ROCK WORTHY ARISTOCRAT AND CALF COMES!

— Weed Bros., Ballston Lake, N. Y.

A TOP "DEAN" DAUGHTER SELLING!

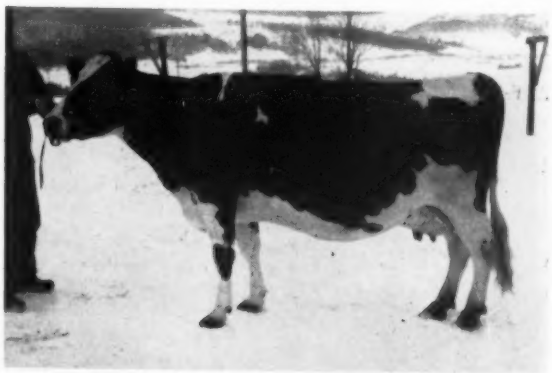

OPENHOUSE COLANTHA FOBES SPOOK

289d	7-3	2X	14360	3.8%	551 — DH
351d	6-3	2X	16800	3.9%	663
341d	5-1	2X	16380	3.8%	628
361d	4-0	2X	15990	3.6%	581
296d	2-11	2X	13620	3.8%	519
333d	1-10	2X	11890	3.7%	438
6 Incts.	—	2X	89040	3.8%	3380

A beautiful cow, pictured dry, and due sale time to Pabst King Belwayne. Has two top dtrs. and a 657-lb. 3½y maternal sister.

—Jos. C. Lane, Unadilla, N. Y.

Turn page for more information on the eighteen "Dean" dtrs. selling.

R. AUSTIN BACKUS, Inc.

Write For Free Catalog

MEXICO, N. Y.

SIR BESS ORMSBY FOBES DEAN SALE

— THIS RICHLY-BRED "DEAN" DAUGHTER SELLS —

Greenaway Sovereign Dean (VG-87) ==>					
HT - 365d	5-3	2X	15082	4.0%	603
332d	4-2	2X	14482	3.9%	572
334d	3-2	2X	15267	3.9%	602
306d	2-2	2X	10964	3.8%	421

A top "Dean" dtr. from a 618-lb., 2½y, 2X, 4.4% dtr. of Hillmac Sovereign (GM-$10,000); 2d dam a granddaughter of "Dean" is "VG" and highest scoring Gold Medal cow to date. The 2d dam has 792 lbs. fat, 7½y, 2X with lifetime total of 156,720 lbs.! Due in April to Spring Farm Fond Hope son. — **David J. Roberts, Sauquoit, N. Y.**

HER JUNE HEIFER CALF SELLS!

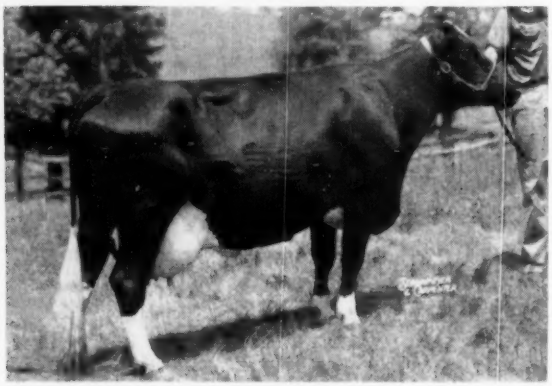

HEDGE ADEAN PEARL (VG)

AR - 365d	3-10	3X	22372	4.3%	959.0
(New York State Record when made)					
365d	2-4	3X	17959	4.4%	795.3
(3rd in field of 202, '49 Honor List)					

A great dtr. of Dean Rag Apple Ormsby (1227-lb. "Dean" son) from famed brood cow, Dunloggin Golden Segis (EX) 866 fat. **Her heifer calf born June 18, 1957** and sired by Pebble Beach Chieftain Conqueror (proven son of Montvic Chieftain 7th) sells.

—Tirvelda Farms, The Plains, Va.

— HE SELLS —

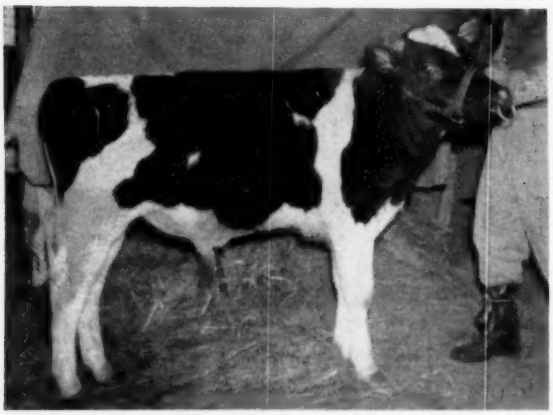

FROGMORE DON NOMAD (4-15-57)

His sire, Al-Lou-Jan Tritomia Don, is a prize-winning son of Pabst Burke Tritomia Don (GM-EX) out of an "EX" 150,000-lb. brood cow. His own dam is a daughter of M F Sir Pride Adantha with 670 and 698 fat, 4 and 5y, 2X with nearly 19,000 milk 2X each lactation. The 2d dam is a "VG" dtr. of Dean with 784 fat and 21331 milk, 8½y, 2X, 3.7%. A ¾ sister to 2d dam is "Dean's" highest record 2X dtr. A strong cow family.

— Frogmore Farms, Aurora, N. Y.

A WONDERFUL 631-LB. 4.4% "DEAN" GR'DTR.

June Dean Dibbson Crusader	358d	4y	2X	14340	4.4% 631
	305d	3y	2X	14120	3.9% 544

Dtr. of Dibbson Rag Apple Model from a 639-lb., 4.1%, 292d dtr. of "Dean"; 2d dam 535 fat and 3rd dam 523 fat. This is a very beautiful young cow due just ahead of the sale to Pabst Leader Beau, 900-lb. son of Wis Leader.

— Clem A. Drake & Sons, Woodhull, N. Y.

A TOP PAIR OF "DEAN" DTRS., FROM ONE CONSIGNOR

Cycro Bonnie Dean has 525, 552, and 561 fat, at 2, 3½y, and 5 yrs., 2X, 4% to 4.2%. She is "Dean" dtr. from a Commander Posch granddaughter. Will be fresh. AND Segis Ormbsy Dean Lorry (VG-87) an own "Dean" dtr. that has never been on test until present lactation in which she has averaged 64.5 lbs. for 1st 101 days. Fresh October 12 and will be bred to Council Rock Worthy Aristocrat.

— Lime Hollow Farms, Cortland, N. Y.

A "DEAN" DTR. WITH SIX RECS. 515-633 FAT SELLS!

Sconondoa Fobes Lyons has six fat records 515 to 633 fat and milk records 14,270 to 16,610. Due sale time to Woosterdale Cavalier Fobes. Her 2y dtr. by Ednachester Inka Sensation sells due in May.

— Theodore Neal, Pitcher, N. Y.

A 652-LB. "VG" OWN DTR. OF "DEAN" SELLING!

Agmar Jenny Ormsby Abbekerk (VG-86) has 652 fat and 18690 milk, 305d, 3y, 2X. Three records average 657 fat and 18,221 milk, 3.6%. Has two sons in the NYABC. Own "Dean" dtr. from 524-lb. 3-yr-old dam. Due sale time to son of Sovereign Cochran.

— R. C. Swartwood, Spencer, N. Y.

— HER SON SELLS —

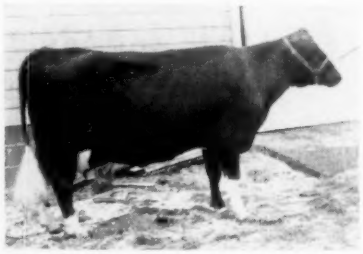

SUNSET RIDGE DEAN SOVEREIGN
(VG-86 points)
351d 4y 2X 17930 4.5% 809

Going over 800 again. A granddaughter of "Dean" and "Sovereign." 2d dam 499 fat; 3rd dam "VG" with 883 fat, 13y, 2X. Yrlg. son sells by a 700-lb. Pabst Regal (GM-EX) son.

— C. A. Eccleston, Hamilton, N. Y.

The beautiful black heifer pictured below is by HSF Dean Duke (Gr. Champion son of Pabst Reburke Duke from 857-lb., 2X "Dean" dtr. Her own dam has 502 fat, 4y, 2X, 3.8%; 2d dam 699 fat, 2X. Due Sept. to son of Lyon Brook Wallie Queen from 847 lb., 2X "Dean" dtr.

SHE SELLS

HSF GENODALE DEAN

Sam B. Phelps, Walden, N. Y. is selling a beautiful 4-yr-old cow from an 800-lb. fat dam in the regular Earlville Sale. Promises of more outstanding entries for this regular section of the March Earlville indicate a very good offering.

WEDNESDAY, MARCH 5 - EARLVILLE, N.Y.

A Very Nice "Dean" Daughter From A Posch-Bred Dam

	Handy	Farms	Dean	Jean	⇒→
DH -365d	5-9	2X	18360	3.6%	665
318d	4-9	2X	16950	3.6%	615
365d	2-10	2X	15330	3.8%	576

A very lovely black "Dean" daughter from a 511-lb., 3y, 2X, 3.7% daughter of Prince Wesley Posch. Will be due sale time to Woosterdale Imperial Dean.
— Harold Shepard, Elba, N. Y.

HER DAUGHTER SELLS

EDNACHESTER INKA DEAN (VG-88)

DH - 365d	5½y	2X	17780	4.3%	766
305d	6½y	2X	16200	4.3%	704
298d	7½y	2X	14250	4.4%	629

A Sensational Cow From One of "Dean's" Greatest Daughters!

Cupalo Dean Burke (GP-3y) has 541 fat and 13,500 milk, 3y, 2X, 4%. She was 1st 4y at Saratoga, 1956 and with her brother twice won 1st Produce, Saratoga. Her daughter sold for $1,500 to Beacon Milling Co. A maternal brother is on lease to Beacon. Her sire is a son of Oakcrest Pontiac Burke Lad. Her dam is the "VG" 88 point "Dean" daughter pictured at left who has three times been Grand Champion at Saratoga. Her dam's dam, also "VG" has 810 fat and 21,790 milk and she is maternal sister to NYABC's Ednachester Inka Sensation. Third direct dam also "VG" 2 records averaging 524 fat, 2X, 305d, ME. One of the grandest Ormsby pedigrees ever written! Due sale time to her maternal brother by Maytag Ormsby Fobes Dictator.
—Russell Arnold & Sons, Amsterdam, N. Y.

HER 581-LB., 3Y, 2X FULL SISTER SELLS

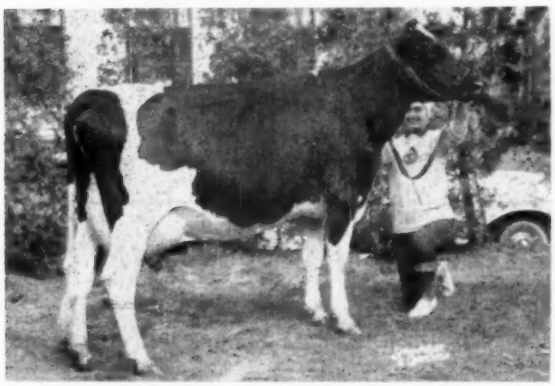

HALLCREST DUNLOGGIN ALICE (VG)
Now on test at Frogmore Farms and making a good record. **HER FULL SISTER SELLING IS HALLCREST DUNLOGGIN BELLE (GP-83) who has 581 fat, 14780 milk, 3½y, 2X, 3.95% following a 469-lb. 2-year-old record.** Her sire is the $10,000 Meadow Springs Follow On Laird. Her dam has 571 fat; 2d dam 660 fat, she a gr'dtr. of "Dean." This beautiful young cow selling has a TERRIFIC UDDER and carries two crosses to Lauxmont Rag Apple Lucinda. Due right at sale time to Broad Rock Governor Wayne!
— Hallcrest Farms, Clyde, N. Y.

★ **Brach Bessie Dean 332d 5y 2X 13460M 453F**
"Dean" daughter due April 1 to Grand Champion show bull. **— Harrison Brach, Montgomery, N. Y.**

★ **Maple Nook Taurus Bonnie Dean**
335d 3y 2X 14020 Milk 484 Fat
"Dean" daughter due March 25 to Council Rock Worthy Aristocrat. **— Ernest Rutherford, Madrid, N. Y.**

★ **Pietertje Konigen Fobes** - no record.
A great strong cow weighing 1760 lbs. that will be fresh.
— Floyd Crandall, Cameron, N. Y.

Own "Dean" Daughters Selling!

★ **Jewel De Kol Dean —**

319d	6-4	2X	17240	3.8%	657
313d	5-4	2X	16149	3.8%	622
315d	4-4	2X	17030	3.7%	623
298d	3-4	2X	15010	3.8%	563
330d	2-3	2X	14690	3.6%	531

A "real" Dean dtr. from a 508-lb. dam due before sale to 900-lb. son of Wis Leader.
— John Williamson & Son, Argyle, N. Y.

★ **Dean Neptune Gay- - -365d 4-11 2X 15920 3.7% 584**
A lovely large black cow with tremendous capacity and a real udder. Own "Dean" dtr. from 526-lb. 4-yr-old dam; 2d dam 114,100 milk lifetime. Due sale time to Larrietta Burcar Pabst.
— Elliott H. Kidder, Jamestown, N. Y.

★ **Traskdale Plebe Supreme Dean (Good Plus)**
Five HIR records from 501 to 538 lbs. fat, all over 14,000 lbs. milk calving at 2-3, 3-3, 4-3, 5-3, and 6-3. This "Dean" dtr. completes four generations of 500-lb. fat cows. Will be fresh to Pabst Reburke Duke.
— P. E. Trask, Hamilton, N. Y.

★ **Ormsby Bonny Dean D. K. 305d 4y 2X 12360 3.7% 460**
A very beautiful (GP) "Dean" will be fresh to Meadow Springs Follow On Laird. **—Hallcrest Farms, Clyde, N. Y.**

★ **Abby Korndyke Fobes 318d 5y 2X 12650 3.74% 473.0**
Ready now to make top record. One of the good individual "Dean" daughters. Due sale time to Curtiss Candy Madcap Miller. **—Derwin Alberding, Red Creek, N. Y.**

★ **Boise Farm Suzy Dean GP 314d 5y 2X 12620 3.8% 477**
"Dean" daughter from 579-lb. dam due sale time to Hallcrest Mr. Dutch. **—Howard J. Boise, Marion, N. Y.**

MORE ENTRIES TO BE SOLD CARRYING THE DEAN BLOOD

C. H. Edwards, Valley Falls, N. Y., sends a good pair of young cows; **Harry Brown, Sloansville, N. Y.,** a Woosterdale Imperial Dean dtr.; **Arthur Follet, Galloway, N. Y.** a Concord Dean Peerless dtr.; **C. E. Brown & Son, W. Winfield, N. Y.** a 1st calf heifer from 453-lb., 3½y dam; **Wallace H. Reynolds, Marion, N. Y.,** a Woosterdale Imperial Dean dtr. due in June; **Marshman & Son, Oxford, N. Y.,** a 1st calf heifer by a "Dean" bull from dam making 700 fat, 2X.

ATTEND TWO SALES IN ONE - THE "DEAN" SALE AND THE 343RD EARLVILLE SALE BOTH ON WEDNESDAY, MARCH 5 AT EARLVILLE, NEW YORK

R. AUSTIN BACKUS, INC. **Write today for free catalog.** MEXICO, NEW YORK

To The Special Dean Earlville

Pearl's Last Calf

HEDGE ADEAN PEARL (VG)
3½y 365d 3X 22,372 4.3 959
(New York State Champion)
A daughter of Dean Rag Apple Ormsby, the son of Sir Bess Ormsby Fobes Dean, out of the famous Chieftain 7th daughter, Pebble Beach Veda Secunda (1227f).

Tirvelda Adean Caprice

Born 6-18-57

Caprice has 5 generations of 800-lb. cows in a direct maternal line. Her dam, pictured, is a daughter of the "EX" Dunloggin Golden Segis (866f - dam of 5 daughters from 745f to 959f). The next dam, Dunloggin Fond Segis (969f), next dam is "VG" with 818f and the 5th dam, a show cow with 830 fat.

The sire of Caprice is Pebble Beach Chieftain Conqueror, a proven son of Montvic Chieftain 7th in artificial service in New Jersey.

Here is a true "Pearl" with a solid cross to Sir Bess Ormsby Fobes Dean and a linebred pedigree to Montvic Chieftain 7th—a cross that has been proved to be one of the very best. You will like her - she is a beautiful black individual just like her famous dam.

Tirvelda Farms — The Plains, Va.

MR. and MRS. E. IRVING ELDREDGE

Acc. - Cert. - Vacc. — 200 Head Registered Holsteins

"Dean's" Highest 2X Daughter Is At Frogmore

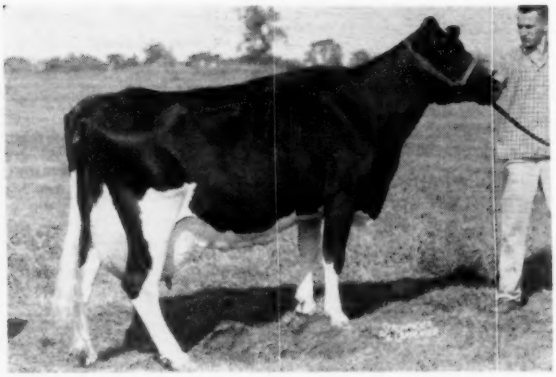

MIDDLEHAM DEAN FIFI (VG)

6-11 365d 2X 23,238M 4.2% 985F AR

Fifi, a daughter of Sir Bess Ormsby Fobes Dean (GM), completed this record with a 5 lactation total of 87,288M and 3542F or an actual 2X average of 17,457M and 708F before 8 years of age.

She is from our "Middleham" family and her dam, Middleham Madcap, is a daughter of Carnation Peerless Fayne out of PHOY Olodine, a linebred Piebe Homestead of York—King Piebe of York cow. Madcap has over 130,000 milk and is a maternal sister to Middleham Dean Ola (VG), a ¾ sister to Fifi with over 124,000 milk and a recent record of 784 F on 2X.

A "MIDDLEHAM" BULL TO THE DEAN SALE

FROGMORE DON NOMAD "SSR"—born April 15, 1957. His sire is a son of Pabst Burke Tritomia Don (EX-GM) and his dam is a 698-lb. daughter of Middleham Dean Ola, sired by a Woodmaster grandson. This showy calf combines 3 of the top ORMSBY sires of the breed — Wisconsin Admiral Burke Lad, Sir Bess Ormsby Fobes Dean and Dunloggin Woodmaster. **See him on March 5th.**

Frogmore Farm — Aurora, New York

Dave Morrow — West Engst

THE COVER

(from page 4)

Ormsrag Queen, is a daughter of Newmont Aristocrat 10th (VG). Rated VG at 2y of age, Queen has a total production to date of 92,523 lbs. milk on 2X, with a top yearly record of 696 lbs. at 6y. Her dam, in turn, is Maple Lea Lochinvar Queen (VG), a daughter of Keendale Lochinvar which they purchased in Canada as a bred heifer, with a lifetime record of 103,636 lbs. of milk on 2X.

State records are not new to Lady Lea. She held the championship for senior 2-year-olds on 2X (17,280, 4.2%, 722) until this fall, when one of her stablemates, SVF Margo Ajax Dutchland (VG at 3y) topped this figure with 19,014 lbs. of 4% milk, 763 lbs. fat at 2y 6m, 2X (HIR).

Lady Lea's new record closed December 13, and she freshened again on January 20th with a heifer calf sired by Wis Burke Ideal (Gold Medal).

A maternal sister to Lady Lea has been consigned to the New England National Convention Sale. She is SVF Lea Var Dutchland, rated VG at 2 years, and now finishing a record of close to 600 lbs. on 2X at 2y. She is a daughter o the Gold Medal Sire, Eglantiers Rag Apple Dutchland, proven at Sunny Vale and now in service at Central Ohio Breeding Association.

Party For A Champion

Mr. and Mrs. Frank Inganamort, owners of Sunny Vale Farms, held an open house in honor of their new state champion the day following completion of her record. We are indebted to Bill Lashbrook, manager of Beacon Dairy Research Farm, for the following account of this event, and some of the interesting information about the feeding and management of Lady Lea.

On Saturday, December 14th, Sunny Vale Farms, Lafayette, New Jersey, invited a group of dairymen and friends to pay tribute to Sunny Vale Lady Lea Milord, the first cow in the state to produce more than 1000 pounds of butterfat in 305 days on 2X milking. She is also New Jersey's first cow to go over 27,000 pounds of milk in 365 days, 2X. The final DHIA figures of this great record for 365 days are 27,748 pounds of milk, 4.2%, 1,115 pounds of butterfat.

After a delicious dinner the group assembled in the spacious milking barn at Sunny Vale to inspect the herd and especially to see Lady. Ted Okarma, manager of Sunny Vale and Mr. and Mrs. Frank Inganamort, the owners, led a tour around the barns.

Lady of course took everyone's eye as she stood in her box stall contentedly eating hay. She is classified Very Good with an Excellent mammary system. Sired by SVF Milord Sovereign and out of SVF Lea Orms Rag Queen, also bred at Sunny Vale, Lady is not only proving to be a great cow in her own right but is transmitting these qualities to her daughters. This is indicated by a two-year-old record of 13,630 pounds of milk, 4.2%, 560 pounds of butterfat by her oldest daughter.

No unusual attention was given Lady during her record breaking performance. Her feeding program was similar to that of the main herd. Sunny Vale follows the zero pasture program, and Ted Okarma estimated that she consumed 40-45 pounds of green chop daily during the summer months along with a little hay. During the winter months Lady received 20-25 pounds of second cutting alfalfa plus some first cutting clover. She ate 35 pounds of grass silage daily which had been preserved with Beacon Keep Sweet and received 15-20 pounds of wet beet pulp daily during the stabling season. Lady's grain ration was Beacon Test Cow 18% and a top of 30 pounds was fed when she was at her peak production. Some Be-Co-Lass was fed at times to keep her appetite sharp.

Sunny Vale Farms has one of the outstanding herds of Holsteins in the East. Their H.I.R. lactation average during this past year was 14970 pounds of milk, 3.8% test and 575 pounds of fat on 59 head. A sound breeding program, outstanding management and a proved feeding program have joined forces to permit this New Jersey champion to set a great record.

"ROBURKES" AT MOOSEHEART

By phone we learn from Merle Howard of Mooseheart in Illinois that 37 of the offspring of Pabst Sir Roburke Rag Apple classified there on February 4 made an average score of 84.6 points. Two daughters were raised to the Excellent rating, Mooseheart Roburke Lucinda, the All-American 2-year old of 1955 and Reserve of 1956 and Mooseheart Roburke Martha, 851-lb. daughter; two others previously made Excellent are Arbeth Roburke Pathfinder Jill, twice over 900 fat and Mooseheart Faith Roburke, 854 fat. Mooseheart President went Excellent at just past 3-years; he is a son of Mooseheart Supreme from the new Excellent, "Roburke Martha." Another Excellent was the cow, Green-Top Ormsby Lassie Gypsy, 5th place dry cow at Waterloo and 7th in milk at Chicago last fall.

All of the 98 head classified at Mooseheart made an average score of 84.1; ten offspring of Mooseheart Supreme, eight daughters and two sons, made an average of 84.5 points.

A 3-yr-old and her mother were on their way to Sunday School when the little girl looked up at the sky and saw a sky writer.

"Look, she said to her mother, "there's God up there scribbling."

Link

MR. & MRS. ROBIN CARR HONORED AT MICHIGAN MEETING
Dr. N. P. Ralston presents veteran Holstein breeder Robin Carr and his wife with a meritorious service award from the Dairy Department teaching staff of Michigan State University.

State Meetings--

NEW YORK

A busy schedule of meetings and varied activities, plus a record State Sale, filled the days and nights of January 13, 14 and 15 at Syracuse during the 38th annual Meeting and Convention of the New York Holstein-Friesian Association, Inc. The host clubs—Cayuga-Seneca, Cortland, Onondaga and Oswego—were unstinting in their efforts and General Convention Chairman E. J. Keane of Syracuse did his usual excellent job in keeping all events running smoothly, efficiently, and enjoyably.

NEW YORK ASSOCIATION OFFICERS FOR 1958
From left: 2d Vice-President Nicholas H. Kolk; Assistant Secretary Dick Keene; Secretary W. J. Baldwin; Treasurer A. T. Personius; President H. Ben Mitchell; 1st Vice-President Fred N. Dorn.

During the three days officers and directors of the Association were elected; the annual Junior Activity Conference and the Milk Marketing Conference took place; the membership adopted a $40,000-plus budget pledging an 8% increase in membership over the next year; and other business was transacted.

The Convention Sale, with W. D. Lashbrook, chairman, and Dr. E. S. Harrison in charge of selections, set a new high for the series when 55 head averaged $764.27, with nine head selling from $1000 to $1625.

For the fourth consecutive year the Jefferson Club won the Extension Contest, while Eastern New York and Jefferson both received special awards for volume and quality of work.

At the Tuesday night banquet retiring Secretary W. D. Brown was presented with a check as a symbol of the membership's appreciation for his twenty years of faithful stewardship.

Officers and Directors

New Directors elected at the meeting were Donald Crowell, Chautauqua; Francis Sears, Cortland; Fred Breth, Delaware; H. C. Winans, Eastern New York; Donald Collins, Franklin; Paul Mosher, Oneida; Ray Briggs, Schoharie; James Weed, Tri-County; Leonard Baird, Ulster-Sullivan-Orange; and Louis Patrick, Wyoming. They replaced the following Directors: A. James Cochrane, Glenn R. Alexander, John Eckert, Fred N. Dorn, Allen Child, Roy Jones, Stanley Rickard, David Phillips, Nicholas H. Kolk, and Howard McIntyre.

At the meeting of the 1958 Board of Directors following the main program on Tuesday these officers were elected: H. Ben Mitchell, LaFargeville, President; Fred N. Dorn, No. Chatham, 1st Vice-President; Nicholas H. Kolk, Goshen, 2d Vice-President; William J. Baldwin, Ithaca, Secretary; Richard E. Keene, Ithaca, Asst. Secretary; A. T. Personious, Ithaca, Treasurer; and Miss Janet Brown, Ithaca, Office Secretary. The Board named the following to the Executive Committee: Paul Fishel, Ogdensburg; Russel Hill, Spencerport; Robert Marshman, Oxford; and William J. Wigsten, Horseheads. It was noted with regret that Alson D. Weller resigned as 1st Vice-President prior to the meeting because of other committments.

Other Activities

As for the past several years there was a well attended Junior Activity Conference especially for Junior Members and friends. This year the theme was directed to the inspiration and guidance to be obtained from the Association's youth program and at this, the 25th anniversary of the "Holstein Boy and Girl Champion recognition" program, past champions were honored.

NEW YORK HOLSTEIN-FRIESIAN ASSOCIATION MEMBERSHIP

	Total 1955	Total 1956	Total 1957
Allegany-Steuben	98	126	124
Capital District	82	107	93
Cattaraugus	62	108	87
Cayuga-Seneca	102	111	127
Chautauqua	156	178	178
Chemung	69	80	78
Chenango	120	131	118
Clinton-Essex	37	38	36
Cortland	227	215	183
Delaware	90	106	140
Eastern New York	249	269	265
Finger Lakes	142	135	133
Franklin	143	107	67
Jefferson	95	120	169
Lewis	62	95	102
Livingston	119	137	141
Madison	109	124	132
Monroe	86	107	111
Oneida	235	245	234
Onondaga	128	142	147
Ontario	100	138	142
Oswego	307	323	294
O-H-M	247	317	327
Schoharie	170	152	173
St. Lawrence	116	151	143
Tri-County	169	185	209
U-S-O	149	142	159
Wayne	108	113	143
Western New York	186	191	211
Wyoming	78	102	121
Yates	64	81	97
TOTAL	4096	4576	4684

E. J. KEANE
General Chairman

D. J. ROBERTS
National Director

JANET BROWN
Hard Working Secretary

G. M. CLEMONS
H-F Assn. of Canada

ALBERT SMITH
Representing Penna.

IOWA

Holstein breeders of Iowa held their annual meeting at Cedar Falls on January 14 with National Director T. A. Burgeson of Grandview, Missouri as their speaker. Officers of the Iowa Association for 1958 are: Arthur Gerlach, St. Ansgar, re-elected president; M. J. Lein, West Des Moines, vice-president; Ralph Albrecht, Sumner, secretary; Bill Maynard, Waterloo, corresponding secretary; A. J. Johnson, Elkader, treasurer. The last three were also re-elections.

Directors at large elected at this meeting were: Morris Miller, Clarion; M. J. Lein; Francis Winslow, Grundy Center; Claude Wylam, Waverly; Ronald Chapman, Ruthven; T. J. Anderson, Cedar Falls and Ralph Albrecht. A. J. Johnson was elected as Iowa Dairy Promotion Association representative.

Director Burgeson spoke most effectively on his trip to Colombia last summer where he judged several shows and classified some of the herds. National Director A. J. Johnson spoke on the National Association affairs, stating that 54% of the registered dairy cattle were purebred Holsteins.

Fieldman, Richard Mathews, told the breeders of the type schools that are to be held in April and pointed out methods of increasing the state memberships. He also presented Progressive Breeder awards to the following: Percy Peterson & Sons, Callender; Francis Winslow and to Jay Slater, Olin, on behalf of his father recently deceased. President, Arthur Gerlach, was awarded his seventh consecutive PBR award.

Presentation of the plaques for longtime breeders was made by Herb Bothe of Ft. Dodge; these were made to Mrs. P. P. Stewart of Oelwein; O. L. Hamer and G. E. Walters, both of Waterloo. Minard Lein gave his report as chairman of the state sale committee; he stated that two successful sales had been held and suggested that the spring sale have fewer cattle and these to be of improved quality His recommendation was to hold the number to 50 to 55 head with not over 15 4-H heifers, these from dams with over 400-lbs. of fat.

As chairman of the Herald Committee, Francis Winslow told the breeders that the quarterly state paper had operated with over $400 profit the past year. Under a new plan, editor of the Herald is to be Maurice Telleen of Waverly; he is to receive $35 per issue plus one half of the profit from advertising.

Don Voelker of the Dairy Extension Department made the announcements of the leaders in the production program and presented certificates for the top proven sires, Meritorious brood cows, dams of Production and type and lifetime production. In the production program, ManCryCo Farms of Manning had four in the top bracket; and the following had one each – Ronald Chapman, Ruthven; Donald Rehder, Gladbrook; Model Dairy Farms, Davenport; Vincent G. Caslavka, Clutier, Marshall C. Norman, Rutland; and T. T. Kies and M. W. Thompson, Story City. Twenty HIR herds showed M. E. averages over 500 of fat, Joe C. Fiiher, Boyden at the top with 615 and Fred H. Eiten & Sons of Wellsburg, next with and even 600. In DHIA Holsteins made up 62.2 per cent of those tested with the herd of Fern Huling & Sons of Britt the highest with 602.4 fat. Ten Holstein sires were given the proved sire recognition. Four cows qualified as "Meritorious Brood Cows" and ten as "Dams of Production". On the life certificates for production, E. L. Swartzendruber & Sons, Wellman had 10 with their top cow showing 5,151 fat, nine lactations. Two breeders had nine cows over 2,000 of fat, – Iowa Training School at Eldora and Lyle Zieman of Luana. Largest single life record was on Claudette Ormsby Homestead owned by John S. Kemp of Alden; she made 7,119 fat in 17 lactations.

Francis Persinger of Grundy Center made the announcement of Howard Flater winning the distinction of Iowa's 4-H champion boy and a $60 scholarship to Iowa State College. The parents, Mr. and Mrs. Conrad Flater of Grundy Center were present and were introduced. Professor Foreman of the college made the award of the Paul P. Stewart Memorial Scholarship to John Thomas and Norman Voegel, students at Iowa State College.

T. J. Anderson of Cedar Falls was banquet chairman and made the introduction of guests. Claude Wylam announced that it was proposed to hold two type schools in the state in April, one at Woodward and one at Independence State Hospitals.

At the Board of Directors meeting called by President Gerlach after the open session the following were elected to the executive board; Ronald Chapman, Ruthven; Morris Miller, Clarion and Claude Wylam, Waverly. Francis Winslow was elected as representative to PDCA. The meeting was considered highly successful with around 140 in attendance.

—Report from Fieldman Richard W. Mathews.

RAVENGLEN CREATION NOW GOLD MEDAL

Ravenglen Creation (EX), an Elmwood Farms' herd sire now in service at the Northern Ohio Breeders Association, Tiffin, Ohio has just received his Silver Medal Production Award which qualifies him as a Gold Medal Sire. The Creation daughters were developed at Elmwood Farm, Lake Forest, Ill. and his daughter level on 22 pairs is 15,041m 3.82% and 574f (2X, 305d, ME).

Creation now has 27 classified daughters that average 84.1 points with 11 "VG"; 14 "GP" and only 2 "G". This past year he sired the Reserve All-American Sr. Yearling Bull and a Honorable Mention All-American Sr. Yrlg. Heifer. The 1957 All-American Jr. Yearling Heifer was a double granddaughter of Creation being out of his 1955 Res. All-American Sr. Yearling daughter.

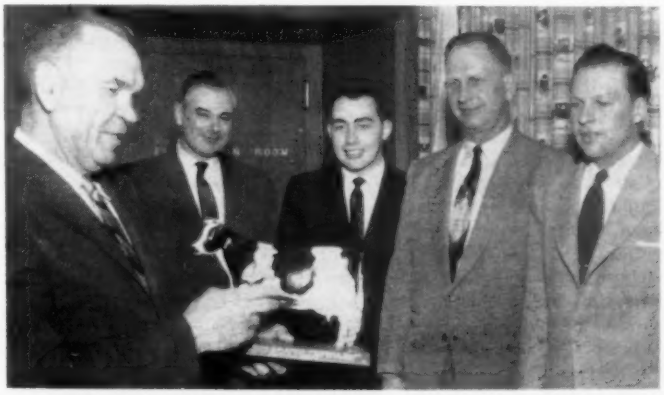

OLMSTED COUNTY, MINNESOTA, ANNUAL MEETING
Left to right, John H. Stewart, National Fieldman; Myron Clark, ADA; David Schroeder, new secretary of the Club; Milton Schwantz, vice president; Gordon Johnson, president. (Post Bulletin Photo).

NEMAHA REROYAL BURKE NOW GOLD MEDAL

Though he won't be six years old until Feb. 18, 1958, Nemaha Reroyal Burke, owned by American Breeders Service, Chicago, Ill., and proven by Nicholas Kolk, Goshen, N. Y., was announced as a Gold Medal Sire on Dec. 4, 1957. He received his Silver Medal Type Award about a year ago. His official proof is as follows:

17 pairs:			
Dtrs. Ave.	15,834 M	3.99%	632 F
Dams Ave.	14,328 M	3.86%	553 F
Increase	+1,506 M	+.13%	+79 F

The daughters were required to average at least 542 fat to qualify.

There are 25 daughters in the Kolk herd. This includes five milking with first calf and seven younger daughters.

Nemaha Reroyal Burke was sold to American Breeders Service for $10,000 this past summer.

NYABC BUYS CLYDE HILL BRED BULL

Clyde Hill Prince Elsie Lad 1160415 (GP) born Oct. 26, 1951, has been sold by the Beacon Dairy Research Farm, Cayuga, N. Y., and Kent E. Whipple, Marshline Farms, Savannah, N. Y., to the New York Artificial Breeders' Cooperative at Ithaca.

Bred by Clyde Hill Farms, Clyde, Mo., this bull carries an interesting concentration of the blood that has made Clyde Hill famous. His sire, Clyde Hill Elsie Tidy Lad (VG-GM), is a son of Sir Bess Ormsby Tidy Fobes (GM) and Elsie Zuba Rock River (EX), a cow with lifetime production over 160,000 lbs. and with individual records to 808 lbs. fat. Incidentally Sir Bess Ormsby Tidy Fobes is a paternal brother to Sir Bess Ormsby Fobes Dean (GM). The dam of the Beacon bull is Clyde Hill Empress Fanny Rock (VG) with records to 867 lbs. fat. She in turn is by Rock River Hengerveld Al (EX-GM) and from Fanny Zuba Rock River (EX-257,841 lbs. milk lifetime) with records to 978 lbs. fat. The two granddams of the bull, Elsie Zuba Rock River and Fanny Zuba Rock River, are full sisters by Rock River Hengerveld Al and from the famous old "Zuba" cow at Clyde Hill, Zuba Amarilla King De Kol (EX), with 225,232 lbs. milk. Thus his pedigree is filled with Gold Medal Sires and long-lived, high producing "Excellent" cows.

While a Beacon herd sire, Clyde Hill Prince Elsie Lad was used artificially in several other herds. His 13-pair proof in five herds shows his daughters averaging (DHIA-305d-2X-ME) 15,883 lbs. milk, 3.68%, 582 lbs. fat for a difference with their dams of +1,453 lbs. milk,–.08%, and +40 lbs. fat. His Junior "Get" was 4th prize at the New York State Fair this past year.

Prince Elsie Lad was purchased at the Top-of-the-Crop Sale, Elkhorn, Wis., for $1800 in 1952. As a point of interest he came to New York in the same truck with Pabst Walker Rebright, Alson Weller & Son's $5500 purchase in the same sale. Rebright has since been sold to First Pennsylvania ABC, and now Prince Elsie Lad goes to the NYABC.

828-LB. COW AT BREEZY ACRES

Fred E. Breth, Breezy Acres Farm, Hobart, N .Y., reports that one of their brood cows has just finished the following record: 5-2 2X 364d 19,361m 4.3% and 828f. This cow is a daughter of the $21,000 Sir Bess Ormsby Burke Fobes (EX-GM) out of Osborndale Leila Olive Ormsby (VG).

Three maternal sisters to this cow are in the Breezy Acres herd: one by Clyde Hill Royal (with 601f on 2X at 3y); one by Osborndale Royal Hubert, a son Educator Fobes, a son of Fobes.

TWO NEW "GM" BULLS AT CACHE VALLEY

A recent edition of the C.V.B.A. NEWS reports two new Gold Medal award for bulls in the Cache Valley Stud at Hyde Park, Utah.

One of these bulls is also Excellent. He is Tieton Sperger Madcap Wayne who has 18 classified daughters with 2 "EX", 8 "VG", 7 "GP" and only 1 "G". His official 10 pair proof shows that 10 daughters average 14,842 milk, 3.80% and 563 fat (2X, 305d ME).

The other bull is Edgewood Hall Bandmaster, a "VG" son of Carnation Homestead Revelation (EX-GM). He has an official 11 pair proof with the daughters averaging 15,870 milk and 546 fat. This is an increase of 1788 lbs. milk and 48 lbs. fat over the dams.

CARNATION BRED SIRE DIES

According to the January Badger Breeders' Newsletter, Carnation Pinnacle (VG) died on Dec. 25th with complications due to old age. He was nearly 13 years old and had been in service for 5½ years.

D. L. M.

NEWS of the TRADE

RUBY ACRES SALES TO OKLAHOMA

Hanes Brothers of Claremore, Oklahoma purchased the eight heifers advertised in the January 25 issue from Ruby Acres, Elkhorn, Wisconsin according to word received from the Ruby Acres manager, Floyd Peck. Along with these eight heifers, daughters of Fobes Admiral Dean and Ruby Acres Regal, the Hanes Brothers took a daughter of Ruby Acres Viscount making nine head for their purebred foundation: there are three brothers in partnership and they intend to eventually have the largest dairy in Oklahoma.

For export to Venezuela, Arthur F. Bennet of the Inter-County Association selected Ruby Acres Regal Saul, a son of the VG Ruby Acres Regal from a Roamer daughter of the Sunnyside family. A. F. Carpenter, Whitewater, Wisconsin chose a nice bred heifer for a 4-H project. Frank O. Lembke, Harvard, Illinois has purchased from Ruby Acres a Viscount son from a VG dam. this is his fourth herd sire from Ruby Acres.

For their third Ruby Acres bull Clarence Siemandel & Son of Hillpoint, Wisconsin selected the "Cyclone" son advertised in the November 23 **World;** the dam is a VG daughter of Pabst Regal with 453 fat, 2-years; 603 fat, 3-years and 714 fat at 4 years. The Siemandels' first bull was a Raven son, the second a Leader son, all three from Pabst Regal daughters. As Mr. Peck writes, "they have a good program from all appearances and are having their share of success with their breeding program."

Wolverine Invitational Averages $816.58 —

CATALOG SUMMARY		
26 females 2y & over	$19,615	$754.42
(7 calves under 3 mos. s.w.d.)	855	122.14
4 Open Yearlings	2,585	646.25
8 Bulls over 3 mos.	7,975	996.88
38	$31,030	$816.58

To Glenafton Farm, Alliston, Ontario went the honor of topping the 11th Wolverine Invitational Sale at Williamston, Mich., December 9th with Glenafton Reformer, $2700 son of Rosafe Signet out of the 1956 All-Canadian Sr. Yrlg. daughter of Rosafe Centurion. The buyer was Elmo E. Gamet, Lamoni, Iowa, who also purchased the top priced female of the sale, Springview Voyageur Fayne, for $1625. She has since been made the 1957 All-Canadian 2-year-old heifer.

A total of 11 head brought $1000 or more. Harry C. Pickitt, Allegan, Mich. paid $1425 for each of two of the top females. One was a 2-year-old heifer consigned by Pabst Farms, the other a 4-year-old consigned by C. B. Smith.

Dr. L. O. Crumpler, Danville, Va. took four of the top animals for $3800. One was Glenafton Nettie Colantha C, 2-year-old daughter of Rosafe Centurion at $1175, consigned by Glenafton. The other was the Gray View Farms 3-year-old at $1125.

Two other bulls brought $1100 prices. Erwin Buckholz & Son and H. L. Hewitt & Sons, Pigeon and Elkton, Mich. paid $1125 for the Sunny Lea Farms son of Pabst Comet. P. J. Wells & Son, North Adams, Mich. paid $1100 for Skokie Sensation Ned consigned by Elmwood Farms.

R. G. Dunbar, Brooklyn, Mich. bought 5 head at over $500. He paid $1050 for one of the top cows of the sale, Frickes Ideal Ormsby Petunia, consigned by John G. Fricke, Middleton, Mich. He also paid $1000 for a Fond Hope daughter consigned by George L. Kistner, Goshen, Ind.

Nancy R. Smith, Flint, paid $1025 for the outstanding heifer calf consigned by Christ A. Mayer, Slinger, Wis.

The 1957 Reserve All-American Heifer Calf, Elkhart Cyclone Gin, consigned by Wm. A. Hayssen, Elkhart Lake, Wis. went to George R. Clinton, Mason, Mich., for $825.

The complete list of buyers was as follows:

Elmo E. Gamet, Lamoni, Iowa
(M) Glenafton Reformer (2-57) $2700
(Glenafton Farm, Alliston, Ontario)
Springview Voyageur Fayne (10-57) 1625
(Gordon Ainslie, Curries, Ontario)
Harry C. Pickitt, Allegan, Mich.
Pabst Joan Cobur Star (11-55) 1425
(Pabst Farms, Oconomowoc, Wis.)
Poplar Lodge Fond Hope Meg (3-53) 1425
(Wolverine Farms, Williamston, Mich.)
Dr. L. O. Crumpler, Danville, Va.
Glenafton Nettie Colantha C (11-55) 1175
(Glenafton Farm)
Grey View Jolly Venus (12-54) 1125
(Harvey Nelson & Son, Union Grove, Wis.)
Ormsby Pabst Walker Ann (9-54) 750
(Art Lepien, Hartford, Wis.)
Normac Voyageur (2-53) 700
(Gordon Ainslie)
Erwin Buckholz & Son, Pigeon & H. L. Hewitt & Sons, Elkton, Mich.
(M) Brauns Remer Sir Comet (12-56) 1125
(Brauns Sunny Lea Farm, Waukesha, Wis.)
P. J. Wells & Son, North Adams, Mich.
(M) Skokie Sensation Ned (4-57) 1100
(Elmwood Farms, Lake Forest, Ill.)
R. G. Dunbar, Brooklyn, Mich.
Frickes Ideal Ormsby Petunia (twin 6-52) 1050
(John G. Fricke, Middleton, Mich.)
Fond Hope Trudie (9-53) 1000
(George L. Kistner, Goshen, Ind.)
Mooseheart Ivy Supreme (5-54) 600
(Mooseheart Farms, Mooseheart, Ill.)
Jem-Acres Dandy Ona (7-54) 550
(McIntyre & Stoneburner, Bremen, Ind.)
Woodylane Lady Star (5-53) 500
(Milton J. Osborn, Applegate, Mich.)
Nancy R. Smith, Flint, Mich.
Mayers Sensation Vanity (7-56) 1025
(Christ A. Mayer & Sons, Slinger, Wis.)
Creston L S Rosita (1-55) 500
(Buth Brothers, Comstock Park, Mich.)
George R. Clinton, Mason, Mich.
Elkhart Cyclone Gin (7-56) 825
(William A. Hayssen, Elkhart Lake, Wis.)
Fred Hagen, Ubly, Michigan
(M) Creston Warrior (3-57) 750
(Buth Brothers)
G. B. Montgomery & Earl W. Kidd, Lewisburg, W. Va.
(M) Mayers Sensation Majesty (1-57) 750
(Christ A. Mayer & Sons)
H. S. Blair & B. C. Allerding, Clarksville, Mich.
Josephine Reburke Transmitter (7-55) 700
(Harold Howard, Mooseheart, Ill.)
Kenneth Dopp, Carson City, Mich.
(M) Bond Haven Centurion Model (4-57) 675
(C. J. Cerswell, Beeton, Ontario)
Lloyd J. Rock, Corunna, Mich.
Clayacres Lochinvar Fobes (3-52) 650
(Gilbert Davis, Sandusky, Mich.)
Leonard Hibschman, Syracuse & George Kistner, Goshen, Ind.
Mae Pietje Successor (3-53) 650
(Allan H. Gilmour, Burgessville, Ontario.)
Ivan Meeker, Burnettsville, Ind.
Lange Leader B Al Belle (7-54) 610
(Walter R. Lange & Son, Watertown, Wis.)
J. E. Houck, Brampton, Ontario
Bond Haven Fond Hope M Colleen (2-55) 560
(C. J. Cerswell, Beeton, Ont.)
Springview Perfection Duke (9-54) 500
(Albert Cornwall, Norwich, Ont.)
John D. Jones, Lake Odessa, Mich.
Lepiens Raven De Kol (9-55) 550
(Herb Lepien & Cyril Rohde, Hartford, Wis.)
Arthur Leitch, Stanton, Mich.
Spring Farm Royal Abegweit Lady (8-54) 530
(J. M. Fraser, Streetsville, Ont.)
Donn Straub, Galien, Mich.
Milmere Pabst Miss Beets (3-54) 525
(Miller Brothers, Sandusky, Mich.)
Theodore H. Armstrong, Lake Odessa, Mich.
Shore Lass Tilly (10-51) 510
(Hardy Shore & Son, Glanworth, Ont.)
Kenneth Clarkn Clio, Mich.
Andreas Fair Eva (10-53) 500
(H. D. Andreas, Beach City, Ohio)
(M) Spring Farm Mastermark (5-57) 475
(J. M. Fraser)
A. L. Haley & Sons, Owendale, Mich.
Russ-Glo Miss Marathon (5-55) 475
(Russell Kistner, Elkhart, Ind.)
Pichan Brothers, Howell, Mich.
Ville-Lea Mercedes Rag Apple (4-52) 430
(Carling Farm, Curries, Ont.)
Phillip Miller, Swartz Creek, Mich.
Homestead Pabst Leader Lady (11-56) 425
(Fred Lueck, Ixonia, Wis.)
Fred Palma, Ypsilanti, Mich.
(M) Lange Leader Gale (5-57) 400
(Walter R. Lange & Son)

Other buyers were: Ervin Buckholz & Son, Pigeon; Francis & Pat Oomen, Williamston; C. B. S.; Albert Theis, Fowler; William C. Buckholz, Pigeon; Weco Farms, Sparta; and Ansel Ammons, Morenci, Michigan.

NEW SIRE AT NEPA

Kenevelyn Silver Rocket, a proven Canadian-bred sire has recently been purchased by the NEPA Artificial Breeding Cooperative from Glenn C. Darling, Conewango Valley, N. Y.

His NEPA Proof:

13 DHIC daus. 16 recs.	15,317 M	4.15%	636 F
13 DHIC Dams 57 recs.	12,048 M	3.62%	436 F
Increase	+3,269 M	+.53%	+200 F

Rag Apple all the way, he is by Roeland R A Silver Supreme, who has done a fine job in Canadian artificial work as his sire Roeland Rag Apple Marksman did before him.

The dam of Rocket is a Very Good daughter of Lonelm Texal Pickwick with five lactations that average 16,824 lbs. milk 4.2% and 711 lbs. fat, all on 2X.

A six-year-old bull, he was purchased because of the high production and high test of his daughters. All but two of his daughters tested 4% or more in the Darling herd.

His daughters are clean cut, smooth, very dairy, large with good capacity and especially good udders with nice quality.

NEW DATE FOR WOOSTERDALE DISPERSAL

Due to unforseen circumstances the Woosterdale Dispersal sale date, announced in the Feb. 8th WORLD has been changed and the sale will now be held two weeks later on Monday, March 17, 1958. The sale will be at Red Creek, N. Y. and it will be a complete sale of the cattle, real estate, produce and equipment. Charles Vosburg, Cortland, N. Y. has purchased the real property and will manage the cattle sale for Carl G. Wooster, Union Hill, N. Y.

Carl Wooster, past president of the National Holstein Association, the New York State Holstein Association and a noted breeder of Holstein cattle for the past five decades, is retiring from active farming. The herd of cattle he is dispersing is one assembled since the dispersal of his large herd in 1949. Last July when the herd was classified, the 18 milking animals averaged 85 points with 2 "EX," 8 "VG" 6 "GP" and 2 "G." The last reported herd lactation average is 15,003 milk, 3.9% and 587 fat.

Undesirable Recessives Program Underway

Holstein breeders, through their national organization are blazing still another trail with an unprecedented program for stamping out Undesirable Recessive Characters.

The program for recording Undesirable Recessive Characters, which became a part of the By-Laws by action of the delegates at the 1957 Annual Convention of The Holstein-Friesian Association of America, went into operation January 1, 1958.

Although such genetic characters are not a serious problem in the Holstein-Friesian breed, the delegates saw no reason for hiding them under the proverbial bushel.

A new file has been added to the store of records at Association headquarters. It will include a card on each animal determined to be a carrier of one or more of eight recessive characters designated as undesirable by the Board of Directors. These recessives are:

1. Bull Dog (three types)
2. Red Factor
3. Prolonged Gestation
4. Mule Foot
5. Hairless
6. Muscle Contracture
7. Dwarfism
8. Imperfect Skin

Each card entered in the file will include the name and number of the carrier animal, the date of its birth and the names and numbers of its sire and dam. Also entered will be the reference upon which the determination was made that such animal was a carrier as well as the date the decision was made.

This new program has the wholehearted approval of thinking Holstein breeders and artificial breeding organizations. Already, data is being collected and authenticated on close to 125 animals. Most of these are bulls reported by their owners as being carriers of the recessive factor for red color.

The By-Laws stipulate that information from this file can be made available only to Association members requesting data on specific animals. This assures that information on carrier animals will be handled with the utmost discretion. It also provides still another advantage of membership in The Holstein-Friesian Association of America.

The program for recording Undesirable Recessive Characters is a voluntary program. Its effectiveness is completely dependent upon the cooperation of all interested persons in bringing together the necessary facts.

Needless to add, all information incorporated into the file must be based on very complete and reliable information. Such data relating to any animal or its offspring must be in writing and based on personal knowledge. The statement of information must be signed by the present or former owner or his authorized agent, by other credible authority such as a veterinarian, geneticist, research investigator, extension agent, approved inseminator or other similar person. Hearsay information will not be accepted.

Although no special form is necessary in reporting undesirable recessives, one has been developed to facilitate matters. As an aid in analyzing abnormalities, this form carries a brief but detailed description of each of the eight recessives designated as undesirable. In addition, an explanation of the program and its workings is provided along with a questionnaire designed to pin-point necessary information.

Report forms are available (upon request to The Holstein-Friesian Association of America, Brattleboro, Vermont) to all individuals and organizations interested in cooperating in developing the file of undesirable recessives in Holstein cattle. And it goes without saying that every Holstein breeder should be interested in this constructive and forward-looking program!

Reluctance in reporting animals in your own herd, or in those of your neighbors, as carriers of undesirable recessives is readily understandable. It is equally obvious, however, that the program cannot be completely effective until information on all Registered Holsteins carrying one or more of these recessive characters has been incorporated into the file.

In short, each breeder has a stake in this program. Its success, as measured in its value to you and every other fact-seeking Holstein breeder, hinges on the cooperation of everyone in the industry.

The program for recording Undesirable Recessive Characters is the latest in the long sequence of "firsts" which dot Holstein history. Without question, it ranks as one of the biggest and most significant steps ever taken by members of a purebred registry organization. Given the same solid backing which has converted so many other examples of Holstein leadership from wishful thinking to reality, it provides another important tool in breed progress.—H.F.A. of America

HOLSTEIN JUNIOR MEMBERSHIP HITS NEW HIGH

A 15-year-old Puerto Rican 4-H'er has opened a new chapter in the history of The Holstein-Friesian Association of America's junior program.

He is Jose Gaztambide — first young dairyman from outside the 48 states to qualify for Junior Membership in the national Holstein organization.

Jose was one of an all-time high of 1,927 4-H and FFA members who became Junior Members in 1957.

As Junior Members, they enjoy all the privileges of regular membership with the exception of voting.

This includes registration and transfer of animals at the considerably lower membership rates and participation in organized Holstein activities.

John E. Cooper, Director of Extension for the Holstein Association, has announced that 47 states were represented on the new Junior Member list last year.

Pennsylvania, with 267, led the nation. Second-ranking New York had 229. Close behind were Wisconsin with 168 new Junior Members, Illinois with 142, Michigan with 136 and Ohio with 131.

The Holstein junior program dates back to 1923. It is open, without fee, to boys and girls under 21 who own at least one registered animal and who have completed one or more years of dairy work in a regularly organized 4-H Club or Vocational Agriculture Class.

To date, more than 23,600 dairy farm youngsters have enjoyed the advantages of Junior Membership.

Note: A state by state break-down of new Junior Members follows.

Alabama	6
Arizona	1
Arkansas	5
California	97
Colorado	17
Connecticut	11
Delaware	7
Florida	5
Georgia	9
Idaho	17
Illinois	142
Indiana	61
Iowa	58
Kansas	23
Kentucky	53
Louisiana	7
Maine	30
Maryland	54
Massachusetts	15
Michigan	136
Minnesota	82
Mississippi	6
Missouri	39
Montana	3
Nebraska	23
Nevada	1
New Hampshire	8
New Jersey	11
New Mexico	3
New York	229
North Carolina	33
North Dakota	4
Ohio	131
Oklahoma	16
Oregon	11
Pennsylvania	267
South Carolina	7
South Dakota	11
Tennessee	27

Grand Champion Showman
Junior Show
New York State Fair

MISS DONNA LEE PATCHEN and LAWARA TROPHY

Grand Champion Showman of the Junior Show, all breeds at the 1957 New York State Fair. The Lawara trophy is awarded annually to the Holstein junior winning on showmanship and sportsmanship. The donors are Mr. and Mrs. Lewis S. Bell, Lawara Farms, Interlaken, N. Y. Pictured with Donna is one of her own registered Holsteins.

Texas	14
Utah	9
Vermont	5
Virginia	5
Washington	34
West Virginia	23
Wisconsin	168
Wyoming	2
Puerto Rico	1

H. F. A. of A.

FOOD FOR THOUGHT

Year in and year out, the potentially tremendous impact of a single sire in artificial use supplies the entire industry with considerable food for thought.

A recent survey by the Registry Department reveals that each of 28 Holstein sires now has more than 2,000 registered offspring.

Sixteen of these bulls have more than 3,000 registered progeny apiece. Four of them are over the 5,000 mark —one with more than 6,000 offspring in the Herd Book!

Even more thought-provoking is the fact that one popular sire now has well over 1,000 registered sons!

Certainly, statistics as overpowering as these point up the necessity of sire selection based on the extensive reservoir of practical type and production information made available by official breed improvement programs.

REGISTERED HOLSTEINS ON THE AIR

Two hundred copies of the third Registered Holstein broadcast tape were mailed last month. They went to cooperating radio stations in 31 states.

Like its predecessors, the new release carries five separate interviews—each pointing up a different aspect of the Registered Holstein "success story."

Quite possibly because a wealth of practical dairy information has been incorporated into each tape, response to this newest breed promotion program has been highly encouraging.

NEW YORK'S 4-H DAIRY JUDGING TEAM AT CHICAGO
Christel Brown, Jamesville; Barbara Hughes, Ithaca; John Finnerty, Bath; and Niles Brown, Jamesville. Coached by Prof. H. A. Willman the team was first in judging all breeds at the 1957 International Dairy Show.

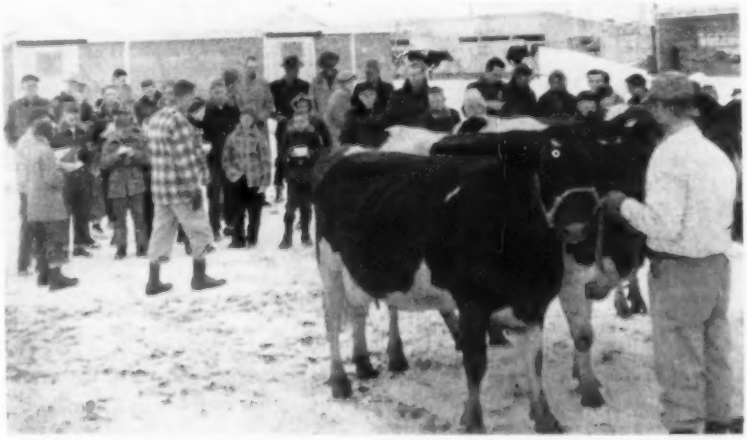

UTAH JUNIOR JUDGING SCHOOL
Held by Cache Valley, Utah, Holstein Club for FFA and 4-H Club members at Utah State University, Logan, January 25. Official judge was Dr. Starky, in plaid coat, new Dean of the dairy department; Ross Gordon, President of the Holstein Club, and other officers in background.

SALE CALENDAR

Feb. 24 Gallipolis Ferry, W. Va., Lester Jordan Dispersal.

Feb. 25 Oakville, Ont. at Hays Sales Arena, Norloch Farms, Est. C. E. Downing, Beachville, Ont., Managed by Hays Farms Ltd., Oakville, Ont.

Feb. 25 Louisburg, Kansas, Charles McPheeters Dispersal, Managed by T. Hobart McVay, Nickerson, Kans.

Feb. 25 Lebanon, Pa., J. Ammon Kreider Dispersal, Managed by Harvey Rettew, Manheim, Pa.

Mar. 1 Annville, Pa., Ammon Graby Dispersal, Managed by Harvey Rettew, Manheim, Pa.

Mar. 3 Mt. Vernon, Wash., (at Lee Bros. Farm) Jack Constantine Dispersal, Managed by R. E. Everly, 616 New World Life Bldg., Seattle 4, Wash.

Mar. 3 Mechanicsburg, Pa. Locust Blossom Farm Milking Herd Disp., Samuel M. Simmons, owner, Mechanicsburg, R. D. 1, Pa.

Mar. 3 Watertown, Wis., Wisconsin Breeders Sale, Managed by Francis Darcey & Sons, Watertown, Wis.

Mar. 5 Delaware, Ohio, Winter Quality Sale, Managed by Ohio Holstein-Friesian Ass'n., Wooster, Ohio

Mar. 5 Earlville, N. Y. The Sir Bess Ormsby Fobes Dean Special Earlville and 343rd Earlville Sale, Managed by R. Austin Backus, Inc., Mexico, N. Y.

Mar. 8 Lebanon, Pa., Wm. Grady Dispersal, Managed by Harvey Rettew, Manheim, Pa.

Mar. 8 Williamston, Mich., 144th Wolverine Sale, Managed by C. B. Smith, Williamston, Mich.

Mar. 10 Bernville, Pa., Harvey W. Stoudt Farm No. 2 Dispersal, Managed by Harvey Rettew, Manheim, Pa.

March 10 Warsaw, Ind., (Fairgrounds) Charles Smoker & Ross W. Osborn Dispersal, Leesburg, Ind., Managed by Leland J. Osborn, Pierceton, Ind.

Mar. 11 Bozeman, Mont., (Fairgrounds) Montana State Holstein Sale, Managed by R. E. Everly, 616 New World Life Bldg., Seattle 4, Wash.

Mar. 12 Selinsgrove, Pa., H. W. Kirstetter and Harry Kuster, Jr. Dispersal, Managed by Harvey Rettew, Manheim, Pa.

Mar. 13 Canandaigua, N. Y., 8th Canandaigua Sale, Managed by Harris Wilcox, Bergen, N. Y.

Mar. 14 Mt. Joy, Pa., Elmer Shearer Est. Dispersal, Managed by Harvey Rettew, Manheim, Pa.

Mar. 15 Lebanon, Pa., 36th Annual Spring Sale, F. L. Heilman & Son, Owners, Managed by Harvey Rettew, Manheim, Pa.

Mar. 15 Tulare, Calif., Ivel Registered Holstein Dispersal, Mr. and Mrs. Levi Hubble, Owners; Managed by L. H. McDaniel, Box 1030, Turlock, Calif.

Mar. 17 Red Creek, N. Y., Woosterdale Dispersal, Chas. Vosburgh, Sale Mgr., Cortland, N. Y.

Mar. 17 Hillsboro, Oregon (Fairgrounds) Oregon State Holstein Sale, Managed by R. E. Everly, 616 New World Life Bldg., Seattle 4, Wash.

March 18 New Alexandria, Penna, William P. McChesney Complete Dispersal, Managed by R. Austin Backus, Inc., Mexico, N. Y., and Penna. Holstein Ass'n.

Mar. 18 Dauphin, Pa., George Coover & Son's Sale. Managed by Harvey Rettew, Manheim, Pa.

March 18 New Alexandria, Penna. William P. McChesney Complete Dispersal, Managed by R. Austin Backus, Inc., Mexico, N. Y.

Mar. 19 Marion, Ind., (4-H Park), Indiana State Spring Sale, Managed by Leland J. Osborn, Pierceton, Ind.

Mar. 20 Lancaster, Pa., 182nd Garden Spot Sale, Managed by R. Austin Backus, Inc., Mexico, N. Y.

March 21-22 Austin, Texas, Carrington Farms Dispersal, Managed by C. B. Smith, Williamston, Mich.

Mar. 22 Tyrone, Pa., Marion Louden Sale, Managed by Harvey Rettew, Manheim, Pa.

March 22 Lewiston, Minn., Wes-B-Don Farm Dispersal, Wesley W. Randall & Son, owners; Managed by Piper Bros. Farms, Watertown, Wis.

Mar. 24 Middletown, Pa., Grand View Farms Annual Spring Sale, C. S. Erb.

Mar. 25 Parksburg, Pa., Omar Mast Dispersal, Managed by Harvey Rettew, Manheim, Pa.

Mar. 25 Oxford, Pa. Christ Lapp Comp. Disp., Managed by R. Austin Backus, Mexico, N. Y.

Mar. 27 Lebanon, Pa. Henry K. Miller Comp. Disp., Managed by Harvey Rettew, R. D. 2, Manheim, Pa.

Mar. 27 Myerstown, Pa., Henry K. Miller Sale, Managed by Harvey Rettew, Manheim, Pa.

Mar. 28 Northampton, Mass., Massachusetts State Sale, Managed by Massachusetts Holstein Assn.

Mar. 29 Elgin, Ill., Broadlawn Holsteins, John Abbott, owner. Sale managed by Freeport Auction Service, Burlington, Ill.

Mar. 29 Stevens Point, Wis. Andrew Konkle Disp. Managed by Francis Darcey & Sons, Watertown, Wis.

Mar. 31 Watertown, Wis., Anniversary Sale, Managed by Francis A. Darcey & Sons, Watertown, Wis.

Apr. 2 Earlville, N. Y., 344th Earlville Sale, Managed by R. Austin Backus Inc., Mexico, N. Y.

Apr. 5 St. Charles, Ill., Illinois State Holstein Sale, Russell Mathews, Sec'y., R-2, Woodstock, Ill.

Apr. 8 Elverson, Pa., John J. Stoltzfus Milking Herd Dispersal and Production Consignments from Elmer B. Stoltzfus and John M. Umble. Managed by R. Austin Backus, Inc., Mexico, N. Y.

April 10 Preble, N. Y. Robert D. Knapp & Sons Sale, Managed by R. Austin Backus Inc., Mexico, N. Y.

Apr. 12 Uniontown, Pa., Work Farms Annual Heifer Sale. Jointly managed by Pennsylvania Holstein Association, State College, Pa., and R. Austin Backus, Inc., Mexico, N. Y.

Apr. 14 Williamston, Mich., Wolverine Classic and 145th Wolverine Sale, Managed by C. B. Smith, Williamston, Mich.

Apr. 19 Abilene, Kans. Kansas State Heifer Sale.

Apr. 17 Lancaster, Pa., 183rd Garden spot Sale, Managed by R. Austin Backus, Inc., Mexico, N. Y.

Apr. 18 Doylestown, Pa., 8th Southeastern Pa. Breeders' Heifer Sale. Managed by R. Austin Backus, Inc., Mexico, N. Y.

April 19 Cazenovia, N. Y. Little Brook Farms Annual Registered Heifer Sale, Managed by R. Austin Backus, Mexico, N. Y.

Apr. 19 Barre, Vt., Allen Andrus Disp., Managed by W. A. Baker, Box 231, Exeter, N. H.

April 21 Thurmont, Maryland Samuel T. Royer Jr. Complete Dispersal, Managed by R. Austin Backus Inc., Mexico, N. Y.

Apr. 26 Williamston, Mich., Heifer Sale and 146th Wolverine Sale, Managed by C. B. Smith, Williamston, Mich.

April 28 Cedarburg, Wis., George Weidman Dispersal, Managed by W. L. Baird Co., Waukesha, Wis.

April 29 Waukesha, Wis., 44th Anniversary Sale, Managed by W. L. Baird Co., Waukesha, Wis.

April 30 Sheboygan, Wis., Harold Gerbing Dispersal, Managed by W. L. Baird Co., Waukesha, Wis.

May 1 Willow Street, Pa., First Southeastern Penna. ABC Sale. Managed by R. Austin Backus, Inc., Mexico, N. Y.

May 3 Filer, Idaho, Idaho State Sale.

May 7 Earlville, N. Y., 345th Earlville Sale, Managed by R. Austin Backus Inc., Mexico, N. Y.

May 8 Canandaigua, N. Y., 9th Canandaigua Sale, Managed by Harris Wilcox, Bergen, N. Y.

May 10 Williamston, Mich., 147th Wolverine Sale. Managed by C. B. Smith, Williamston, Mich.

May 12 Elkhorn, Wis., Elkhorn Classic, Managed by Piper Bros., Watertown, Wis.

May 13 Frederick, Md., Annual Frederick County Sale.

May 14 Potosi, Mo., Casey Dairy Dispersal, Managed by Bob Stovesand, Cedar Hill, Mo.

May 15 Lancaster, Pa., 184th Garden Spot Sale, Managed by R. Austin Backus, Inc., Mexico, N. Y.

May 24 Brighton, Colo., 29th Annual Colorado Holstein Consignment Calf Sale

May 28 Lignail, Ga. A. L. Roberson Sale. Managed by Piper Bros., Watertown, Wis.

May 26 Oakville, Ont., at Hays Sale Arena, Canadian National Sale, Managed by Hays Farms Ltd., Oakville, Ont.

May 27 Oakville, Ont., at Hays Sale Arena, Rosafe Seventh Annual Sale, Managed by Hays Farms Ltd., Oakville, Ont.

May 29 Brighton, Colo., 29th Annual Calf Sale. Robert Montgomery, Chairman

June 6 Springfield, Mass. (E. States Expo. Grounds) New England National Convention Sale. Management N. E. States H. -F. Ass'n & W. A. Baker, Exeter, N. H.

June 11-12 Earlville, N. Y., Earlville Super-Duper and the 346th Earlville Sale, Managed by R. Austin Backus, Inc., Mexico, N. Y.

June 14 Williamston, Mich., 148th Wolverine Sale, Managed by C. B. Smith, Williamston, Mich.

June 19 Lancaster, Pa., 185th Garden Spot Sale, Managed by R. Austin Backus, Inc., Mexico, N. Y.

July 24, Lancaster, Pa. 186th Garden Spot Sale, Managed by R. Austin Backus Inc., Mexico, N. Y.

August 6 Earlville, N. Y. 347th Earlville Sale, Managed by R. Austin Backus, Inc., Mexico, N. Y.

August 21 Lancaster, Pa. 187th Garden Spot Sale, Managed by R. Austin Backus Inc., Mexico, N. Y.

Sept. 3 Mineral Point, Wis., Wisconsin Southwest State Sale, Managed by Piper Bros., Watertown, Wis.

September 10 Earlville, N. Y. 348th Earlville Sale, Managed by R. Austin Backus Inc., Mexico, N. Y.

Sept. 11 Canandaigua, N. Y. 10th Canandaigua Sale, Harris Wilcox, Mgr., Bergen, N. Y.

Sept. 16 LeRoy, N. Y. Livingston, Genesee-Wyoming NYABC Sale, Harris Wilcox, Mgr., Bergen, N. Y.

September 18 Lancaster, Pa. 188th Garden Spot Sale, Managed by R. Austin Backus Inc., Mexico, N. Y.

Sept. 20 Rochester, Minn. 13th Annual Olmstead County Quality Sale, Olmstead County Holstein Ass'n, David Schroeder, Sec'y, R. D. 1, Rochester, Minn.

Sept. 24 Bath, N. Y. Finger Lakes NYABC Sale, Harris Wilcox, Mgr., Bergen, N. Y.

Sept. 26 Schaghticoke, N. Y. (Schaghticoke Fairgrounds), 8th Annual Tri-County Sale, Managed by R. Austin Backus, Inc., Mexico, N. Y.

Sept. 27, Rutland, Vt., (Fairgrounds) Vermont State Sale

Sept. 27 Flemington, N. J., New Jersey State Sale, Managed by R. Austin Backus Inc., Mexico, N. Y.

October 1 Earlville, N. Y. 349th Earlville Sale, Managed by R. Austin Backus Inc., Mexico, N. Y.

October 4 Rhinebeck, N. Y. 20th Annual Eastern New York and U-S-O Holstein Club Sale, Managed by R. Austin Backus Inc., Mexico, N. Y.

SALE CALENDAR

Oct. 4 Morris, N. Y. Otsego-Dela.-Chenango-Broome NYABC Sale, Harris Wilcox, Mgr., Bergen, N. Y.

Oct. 11 Cobleskill, N. Y. 14th Schoharie County Club Sale. Managed by R. Austin Backus, Inc., Mexico, N. Y.

Oct. 11 Ottawa, Ont., Kemptville Unit Sale, Managed by Hays Farms Ltd. Oakville, Ont.

Oct. 13 Grafton, Ont., Quinte Unit Sale Managed by Hays Farms Ltd., Oakville, Ont.

Oct. 16 Woodstock, Ont., Fairgrounds, Oxford Unit Sale, Managed by Hays Farms Ltd., Oakville, Ont.

Oct. 18 Cherry Valley, N. Y. 10th O-H-M Club Sale, Harris Wilcox, Mgr., Bergen, N. Y.

Oct. 20 Oakville, Ont., Hays Sales Arena, All-Canadian Sale, Managed by Hays Farms Ltd., Oakville, Ont.

Oct. 20 Indianapolis, Ind., Central Indiana Blue Ribbon Sale, Managed by W. L. Baird Co., Waukesha, Wis.

October 21 Paris Hill, N. Y. 18th Oneida County Sale, Managed by R. Austin Backus Inc., Mexico, N. Y.

Oct. 21 Oakville, Ont., at Hays Sale Arena, Central Ontario Sale, Managed by Hays Farms Ltd., Oakville, Ont.

Oct. 22 (Place to be anounced). Annual Maryland State Sale, A. Doty Remsberg, Chm., Jefferson, Md.

October 23 Lancaster, Pa., 189th Garden Spot Sale, Managed by R. Austin Backus Inc., Mexico, N. Y.

Oct. 28 Oakville, Ont., (at Hays Sales Arena) Geo. M. Van Patter Woodland Farms Dispersal (Aylmer, Ont.) Managed by Hays Farms Ltd., Oakville, Ont.

November 5 Earlville, N. Y. 350th Earlville Sale, Managed by R. Austin Backus Inc., Mexico, N. Y.

Nov. 6 (Place to be announced). Western N. Y. Club Sale, Harris Wilcox, Mgr., Bergen, N. Y.

Nov. 8 Morrisville, N. Y., 4th Empire Breeders Sale, Managed by R. Austin Backus, Inc., Mexico, N. Y.

Nov. 10-11 Waukesha, Wis., U. S. National Blue Ribbon Sale, Managed by W. L. Baird Co., Waukesha, Wis.

Nov. 17 Watertown, Wis., U. S. National Blue Ribbon Sale, Managed by Francis Darcey & Sons, Watertown, Wis.

Nov. 18 Watertown, Wis., Arthur Hoffer Dispersal, Managed by Francis Darcey & Sons, Watertown, Wis.

Nov. 19 Toronto, Ont., at Royal Winter Fair, Sale of the Stars, Managed by Hays Farms Ltd., Oakville, Ont.

November 20 Lancaster, Pa. 190th Garden Spot Sale, Managed by R. Austin Backus Inc., Mexico, N. Y.

Dec. 1 Oakville, Ont., at Hays Sale Arena, Hays Eleventh Anniversary Sale, Managed by Hays Farms Ltd., Oakville, Ont.

December 3-4 Earlville, N. Y. Earlville Invitational and 351st Earlville Sale, Managed by R. Austin Backus Inc., Mexico, N. Y.

December 18 Lancaster, Pa., 191st Garden Spot Sale, Managed by R. Austin Backus Inc., Mexico, N. Y.

COMING EVENTS

Feb. 24-25 Rice Lake, Wis. Annual Meeting—Wisconsin Holstein Association.

Feb. 26 Decatur, Miss. Mississippi State Meeting.

Mar. 11 Montana Holstein State Meeting, Bozeman, Mont.

March 17-22 Waukesha, Wis. Waukesha Dairy Show. Holstein Day March 18, Judge Delbert Kingston.

Mar. 21 Texas State Meeting, Austin, Texas.

March 29 Northfield, Minn., Annual Meeting Minnesota Holstein-Friesian Ass'n

Apr. 9 Rochester, Minn. (Mayo Civic Auditorium Arena). 12th Annual Southeastern Minnesota B & W Show.

May 9 Baton Rouge, La., Annual Meeting Louisiana Holstein-Friesian Assn.

May 12 Frederick, Md. Annual Spring Banquet, Md. Assn., Francis Scott Key Hotel.

May 23 Brighton, Colo., Colorado Black & White Show.

September 27-October 4—Waterloo, Ia., 46th annual National Dairy Congress

ROUND TABLE

ENJOYED NELSON ARTICLE

Editor Holstein-Friesian WORLD:

I want you to know how much we enjoyed the article in the last issue of the **World** by Marlow Nelson. There was something in it for each one of us to think about. In my opinion it was the finest, most constructive thinking on our junior program we have had in a long time.

We are also very much pleased with your series of writeups on important breed families. It is interesting reading for all students of Holsteins regardless of which particular bloodline we may be interested in, as well as encouraging established breeders to take pride and advertise their breeding program. I am sure that it is a program that is mutually valuable to you and the entire Holstein industry.

Ben Dibble

Dibble Farm
Delavan, Wisconsin

THE AI SIDE OF THE STORY

Editor, Holstein-Friesian World:

I enjoyed your editorial in the January 25th, 1958 issue of the Holstein-Friesian World. I believe it is well to call the items you mentioned to the attention of the artificial insemination industry in general.

Would you be willing to grant us permission to reproduce this editorial in the March issue of the A. I. Digest?

It is not my intention to take exception to any of your statements. With respect to classification of sires in A. I. use, however, it must be realized that with the present program of the Holstein-Friesian Association some 50 daughters of a sire are classified in many scattered herds. Some of these daughters are in the herds of people who are strictly not breeders. Whether we like it or not we cannot expect some of these daughters to classify as well as they might in a breeders' herd where more attention had been paid to selection of dams in use. I personally think this is a radical difference in the classification scores obtained in the herd of a breeder in the random sampling which applies to classification of A. I. daughters. Furthermore we have a great deal of selection in breeders herds as evidenced by the few "Poors" and "Fairs" that are reported. In a breeder who knows what he is doing he just doesn't keep this kind of cattle but some of these poor uddered animals are kept in a strictly commercial dairyman herd, even though they are registered, if they are producing enough milk to pay their way.

I do not consider this any justification for A. I. daughters that are in the lower half of the classification scale. The fact of the matter is we have a lot of work to do and I believe the Holstein-Friesian program is just beginning to really get underway with respect to classification of these A. I. daughters. Furthermore many of the bull studs are taking means to evaluate the type of A. I. offspring in an unofficial manner. This, of course, applies to grades as well as registered. The A. I. organizations, however, have little power to require a patron to dispose of an undesirable animal unless he chooses to do so.

I fully agree with you the best way to make progress in a matter of this kind is to look at the picture and face the facts. It might be called to attention, however, that the artificial breeding organizations in this country have been among the best purchasers of outstanding sires, and have paid top prices, the past few years. Our purebred breeders who must supply seed stock have a big stake in this program.

H. A. Herman, Executive Secretary
The National Association of Artificial Breeders

BABY BEEF COMMENT

Editor, Holstein-Friesian World:

I was very much interested in reading your editorial "Baby Beef a la Holstein" which appeared in the January 25 issue of the **World**. I believe that this is one area that the dairy cattle people, and particularly the Holstein dairymen, could place more emphasis, especially in areas where the price of milk for manufacturing purposes is low and probably due to be lowered during the course of this year. I believe that in many instances farmers could afford to put marketable milk into veal calves and also, as you suggest, raise Holstein steers to older ages on low-cost feed supplies and finish them out to a very satisfactory quality of beef.

R. E. Hodgson, Director, A.R.S.
Animal Husbandry Research Division
Beltsville, Md.

IOWA STATE SALE

CATALOG SUMMARY

51 Females 2y & over (10 calves under 3 mos. s.w.d.)	**$18,440**	**$361.57**
5 Bred Yearlings	**1,510**	**302.00**
2 Open Yearlings	**380**	**190.00**
1 Heifer calf Over 3 mos.	**270**	**270.00**
8 Bulls over 3 mos.	**2,025**	**253.13**
67	**$23,675**	**$353.36**

Two top animals in the Iowa State Sale at Waterloo on November 16 went to Nebraska when 67 head sold for $23,675. The purchaser of both the highest selling animals was Raymond Housk, Hays Spring, Nebraska and the consignor of both was Ronald Chapman of Hawkeye Dairy Farm, Ruthven, Iowa.

Hawkeye Ideal Joanne Faith, 2-year old daughter of Wis Mutual Ideal (EX), was high for the sale at $700; her dam is a 641-lb. daughter of Pabst Roamer and she was due soon after the sale to the service of the VG Raven son, Pabst Raven Dale. Next high was the Chapman 9-months old bull, Hawkeye Ideal Burke Jewel, a double grandson of Wis Mutual Ideal, also purchased by Mr. Housk.

ManCryCo Farms' 2-year old heifer, ManCryCo Star Donna Belle, was a close third in price, bringing $600 on the bid of Leonard Assink, Kanawha, Iowa; this good heifer comes from the choice "Star" family at ManCryCo and was bred to the grand champion bull of the 1957 S. D. State Fair. Max Hall of Brooklyn, Iowa paid $500 for the VG Rockcrest cow, Benlovin Pride Fanny and went to $300 to get the baby heifer calf from this cow sired by Wis Leader.

The sale was under the management of the Iowa association with Minard Lein chairman of the sale committee; the other members, Arthur Gerlach, I. P. Stewart, Walt Henderson, Lester Dammann, Claude Wylam and Dean Swartzendruber. Auctioneer was Harvey Swartz, Waukesha, Wisconsin assisted by "Pat" Williams, Huntley, Ill. and Mitch Vander Tuig, Primghar, Ia.; Claude Wylam made the announcements and read the pedigrees.

Following is the list of buyers of animals selling for $400 and over:

Raymond Housk, Hays Springs, Nebr.
Hawkeye Ideal Joanne Faith (7-55) $700
(Hawkeye Dairy Farm, Ruthven, Iowa)
(M) Hawkeye Ideal Burke Jewel (1-57) 625
(Hawkeye Dairy Farm)
Leonard Assink, Kanawha, Iowa
ManCryCo Star Donna Belle (6-55) 600
(ManCryCo Farms, Manning, Iowa)
Max Hall, Brooklyn, Iowa (2)
Benlovin Pride Fanny (12-51) 500
(A. J. Johnson, Elkader, Iowa)
Alvin Miller, Manilla, Iowa
Maudlene Governor Sue (9-52) 490
(Guy Stover & Sons, Hudson, Iowa)
Drubar Transmitter Pride (3-54) 460
E. L. Swartzendruber & Son, Wellman, Iowa)
Thorland Silvia Matchless (9-53) 425
(Thorvald Andersen, Cedar Falls, Iowa)
Minnerd Olson, Norway, Iowa (2)
Hi-Home Jewelcrest Mona (7-55) 490
Arnold Bader, Fairfax, Iowa)
H. F. Bothe, Fort Dodge, Iowa (2)
Laverta Ormsby De Kol (2-52) 470
(Arthur Gerlach, St. Ansgar, Iowa)
Merle Rilks, Iowa Falls, Iowa
Bufarm Monarch Belle (12-52) 450
(Abel Dairy Farm, Lincoln, Nebr.)
Fran-Cel Roamer Ebony Della (9-55) 420
(Francis E. Persinger)
Clarence & Susan Mihesell, Keswich, Iowa
Centralia Madcap Happy (1-53) 440
(Centralia Milk Farm, Story City, Iowa)
Myron Johnson, Boone, Iowa
Annette Typlus De Kol Burke (5-53) 430
(LeRoy Miller, Clarion, Iowa)
Elmer F. Paper, Stockton, Iowa
Wehrmana Ormsby Blossom (5-52) 425
(Henry John Wehrman, Belle Plaine Iowa)
Lauren Secor, Fort Dodge, Iowa (2)
Dark Master To-Mar Desma (5-55) 410
(Owen Thompkins & Son, Marengo, Iowa)
Harold Wheates & Son, Marshalltown, Iowa
Maryleen Bertina Fayne Burke (8-52) 400
(Earl H. Oelrich, Dixon, Iowa)
Lorenz Schwerin, Sumner, Iowa (2)
Substitution for No. 26.

Other buyers were: Robert Dowson, Clarion; Thorwald Anderson, Cedar Falls; Robert Rustad, St. Ansgar; Wilbur Brehme, Fayette; Emmett Kauffman, Greeley; Curtis Faldet, Decorah; Earl McIntyre, Hawkeye; Donald Cook, Kanawha; Donel Ebersole & Son, Jefferson; Morris Miller, Clarion; Claude Wylam, Waverly; Arnold Severson, Radcliffe; O. K. Flaugh, Reasnor; J. Russell Lang & Sons, Grinnell; Lewis Peters, Jr., Delhi; Fred Pauk, Kanawha; Floyd T. Bode, Algona; Earl Arthur, Maynard; William Schueller, Zwingle; George Assink, Kanawha; J. Everett Miller, Waterloo.

Annual Oregon State Holstein Consignment Sale

MONDAY, MARCH 17 HILLSBORO, OREGON

AT THE FAIRGROUNDS — 11 A. M.

50 SELECTED HOLSTEINS 50

ALL FEMALES

★ From the proven herds of Oregon and Washington

★ Selected for the discriminating buyer.

★ Superior type

★ Popular bloodlines

★ Your herd will be better off if you buy here ★

FOR CATALOGS WRITE —

R. E. EVERLY
616 New World Life Bldg.
Seattle 4, Washington

A. W. LINDOW
3146 N. W. 143d
Portland 1, Oregon

WESLEY G. CLARK

Wesley G. Clark, Hanford, Calif., one of California's best known Holstein breeders, died January 10 in a local hospital after four weeks' illness with flu and pneumonia. He was 65 years of age.

Member of a prominent pioneer California family, he was for many years in business with his mother and brother, Wallace, under the firm name of Mrs. G. U. Clark and sons. They started the herd in 1910 and developed one of the great producing herds of the breed, including several sires that won high recognition. Following his mother's death, a few years ago, the herd was divided between the brothers and has continued to win high honors in production.

Wesley Clark had a talent for invention and he made his new dairy one of the most modern in the state. His complete machine shop was a busy outlet for his fertile brain and he developed many widely copied improvements in this field.

Always public spirited, Clark served as president of the Kings County Farm Bureau and the Dairy Herd Improvement Association and was a director of the California Holstein-Friesian Association, the Consolidated Milk Producers and the Farm Bureau Marketing Association. He has served as a delegate to the National Holstein Convention on several occasions and is widely known among Holstein people outside of California where he has so long been active.

He leaves his wife, Mary; one son, Willard Grant Clark; one daughter, Mrs. William Peden and his brother, Wallace, all of Hanford; also five sisters, of whom four reside in California and one in France. It is good news to learn from Mrs. Clark that the Clark Holsteins, now one of the oldest herds of the breed, will be continued by son Bill and his mother.

☆ INDEX of ADVERTISERS ☆

AMERICAN BREEDERS SERVICE 34
Anchor Serum Co. 72
BADGER BREEDERS COOP. 50
Baird Co., W. L. 67
Bairdlea 6
Bancroft Acres 71
Barker, Howard C. 71
Barr Dairy, Inc. 56
Bartlett Farm 58
Bottema Farms 31
Breeders Supply Co. 72
Brigeen Farms 6
Buttercup Farm 10
CARNATION MILK FARMS 16
Carrington Farms Dispersal 35
Casey, Glenn 72
Conde Milking Machine Co. 69
Consolidated Breeders Coop. 49
Corona Mfg. Co. 73
Corse Press, Inc. 89
Cowles, G. Harold 10
DARCEY, FRANCIS & SONS 50
Dibble, Ben 10
EARLVILLE SPECIAL DEAN SALE 75-77
Eastern Iowa Breeders 52
Eilloc Farm 14
Everly, R. E. 72
FESTERMAKER, J. O. 71
Fergusson, James W. 72
45th Breeders 8
Freebaer Farms 7
Frogmore Farm 73, 78
GLENAFTON 37
Golden Arrow Farms 73
Golden Genes, Inc. 3
Green Meadow Farms 5
HARDEN FARMS 33
Hartsbrook Farm 55
Hays Farms Ltd. 70
Hays, Harry 71
Hertina Farms 68
H.-F. Ass'n of Canada 90
H.-F. WORLD 53
Hughes, Edwin 74
Hyeraig Enterprise 51
INTER CO. DAIRY CATTLE ASSN. 32
JEWELHOLM FARM 15
KAYTEE FARMS 51
Klenzade Products Inc. 73
Kolk, Nicholas H. 70
LAACKE COMPANY, R. 73
Lake Aylmer Farm 7
Lawara Farms 68
Locust Blossom Farm Milking Herd Disp. 66
Logwood Farms 38
Longhurst Farm 55
MAN CRY CO FARMS 52
Maple View Farm 32
Mich. Art. Breeders Co-op., Inc. 45
Middlesex Co. H-F Breeders Assn. 72
Midland Farm 12
Mid-West Pedigree Co. 66
Miller Disp., Henry K. 66
Miller, N. J. B. 69
Milwaukee Co. House of Correction 34
Montgomery Harold 14
Moosehcart 48
NATL. AG. SUPPLY CO. 71
Natl. Cottonseed Products Assn. 71
National Pedigree Co. 38
OHIO WINTER QUALITY SALE 57
Oregon State Sale 88
Osborn, Leland J. 71
Oxford Co. H.-F. Bdrs. Assn. 72
PABST FARMS INC. 92
Pabst-Knutson 46-47
Perth Co. H-F Breeders Assn. 72
Pfister, Bert 72
Poplar Point Farm 39
RICH-HERD HOLSTEINS 44
Ridgely Farm 91
Roberts, David J. 55
Rock County Farm 51
Ruby Acres 44
SAN MAR GALE FARMS 9
Shaw's Ridge Farm 30
Smith, C. B. 71
Smoker & Osborn Dispersal 40-43
Son-Ray Farm 13
St. Croix County Hospital 49
Steel-Bilt Proving Farm 11
Stoudt, H. W. Disp. 55
Strohmeyer & Carpenter, Inc. 71
Sunny Vale Farms 54
Swartz, Harvey W. 72
Swartzendruber, Dean (Iowa Group) 67
THOMASES, FRED 62
Thomson, A. C. "Whitie" 72
Tirvelda Farms 78
UTAH STATE INDUS. SCHOOL 12
VOSBURGH, CHARLES 72
WATERLOO H-F BREEDERS ASS'N., INC. 72
Wetmore Co., Fred C. 71
Whirlwind Hill Farm 2
Wilcox, Harris 71
Wisconsin Breeders Sale 50
Wis. State Dept. of Public Welfare 31
Woosterdale Dispersal 63
ZELDENRUST FARM 3
Zimmerman Dairy Farm 36

America is blessed with a bountiful food supply, unsurpassed in its health-giving properties the world over. But many Americans need to know better how to use food. Become more interested in nutrition. It's a fascinating science. And one that can pay off for you personally. Girls, especially, should know the facts of nutrition — both as an aid to personal beauty and as knowledge they'll use as tomorrow's mothers and homemakers!

—National Dairy Council

Holstein Letterheads

Modern individual business stationery will add distinction to your Holstein enterprise. Inexpensive—500 sheets and envelopes (Hammermill Bond) $16.70 and up.

Send for NEW portfolio of sample letterheads now in use by leading breeders from coast to coast, suggesting many different designs, color combinations, type faces, cuts, decorations, etc. Price list included.

THE CORSE PRESS, Incorporated

SANDY CREEK, Box A, New York

"Holstein Printers Since 1885"

1958 CLASSIFICATION SCHEDULE

State	Starting Date	Deadline Date	Fieldman
Southeast New York	Mar. 11	Feb. 11	Baldwin - Keene
Northwest Wisconsin	Mar. 11	Feb. 11	Brace
Western Ohio	Apr. 8	Mar. 1	Nichols - Moore
Central Pennsylvania	Apr. 15	Mar. 15	Nesbitt
North & South Dakota	May 13	Apr. 13	Stewart
Mont., Idaho, Utah	May 13	Apr. 13	Soper
Arizona-New Mexico	May 13	Apr. 13	Shortridge - Harris
Indiana	June 10	May 10	Miller
Maine-New Hampshire	June 10	May 10	Crissey
Ky., Tenn., Miss., La.	June 17	May 17	Cain
Southeast Pennsylvania	July 15	June 15	Nesbitt
Missouri-Arkansas	July 15	June 15	Harris
No. California-Nevada	Aug. 12	July 12	Shortridge
Colorado-Wyoming	Aug. 12	July 12	Soper
Southern Wisconsin	Sept. 9	Aug. 9	Brace
Iowa	Sept. 9	Aug. 9	Mathews
Western New York	Oct. 14	Sept. 14	Baldwin - Keene
W. Va., So. Va., N. C.	Oct. 14	Sept. 14	Burton
Western Pennsylvania	Nov. 11	Oct. 11	Nesbitt
Vermont-Massachusetts	Nov. 18	Oct. 18	Crissey
Eastern Ohio	Dec. 2	Oct. 27	Nichols - Moore
Nebraska	Dec. 9	Nov. 9	Stewart

Officers — Directors — Fieldmen of THE HOLSTEIN-FRIESIAN ASSOCIATION OF AMERICA

President ..... **Scott Meyer, Hannibal, Mo.**
Vice-President ..... Leon A. Piguet, E. Aurora, New York
Executive Secretary ..... Robert H. Rumler, Brattleboro, Vt.
Director of Extension ..... John E. Cooper, Brattleboro, Vt.
Counsel ..... Clinton M. Horn, 1144 Union Commerce Bldg., Cleveland 14, Ohio
Special Representative ..... Glen M. Householder, Brattleboro, Vt.

NATIONAL FIELDMEN

Allen N. Crissey, 360 Worthington St., Springfield 3, Mass.
Charles Brace, Lone Rock, Wisconsin
John H. Stewart, 1501 First Ave., S. Sioux Falls, S. D.
Russ Miller, 314 Fulton St., Williamston, Mich.
Richard Mathews, 4815 High Crest Rd., Rockford, Ill.
Robert L. Cain, 1931 Gilbert Lane, Knoxville, Tenn.
Donald W. Burton, Lesco Lane, Culpeper, Va.
Edward S. Soper, Box 106, College Place, Washington
Sam Harris, 7307 East Morris, Wichita, Kansas

FULL TIME STATE FIELDMEN

W. J. Baldwin, Sec'y., N. Y. Holstein-Friesian Ass'n., 706 Seneca Bldg., 121 E. Seneca St., Ithaca, N. Y.
Richard Keene, Ass't Sec'y., N. Y. Holstein-Friesian Ass'n., 706 Seneca Bldg., 121 E. Seneca St., Ithaca, N. Y.
Geo. Nichols, Ohio Holstein-Friesian Assn., 152 W. Liberty St., Wooster, Ohio.
Cyril E. Moore, Ohio Holstein-Friesian Ass'n., 152 W. Liberty St., Wooster, O.
Arthur W. Nesbitt, Sec'y-Fieldman, Pennsylvania Holstein Ass'n., 517 South Garner Street, State College, Pa.
Russell Shortridge, California Holstein-Friesian Ass'n., 225 Anglo Bank Bldg., Fresno, Calif.

BOARD OF DIRECTORS

Terms Expire 1958: A. H. Jergens, Hutchinson, Minn.; O. F. Foster, Clarkston, Mich.; J. O. Canby, Langhorne, Penna.; R. L. Pfeiffer, Carnation, Wash.
Terms Expire 1959: Arthur J. Johnson, Elkader, Iowa; Elsmer F. Berg, Brownsville, Wis.; John M. Stoffell, Knoxville, Tenn.; M. J. Humphrey, Williamsfield, Ohio.
Terms Expire 1960: Mark L. Borror, Springville, Calif.; John P. Case, Naperville, Ill.; David J. Roberts, Sauquoit, N. Y.; T. A. Burgeson, Grandview, Mo.
Terms Expire 1961: R. DeWitt Mallary, Bradford, Vt.; Grant Richards, American Fork, Utah; F. Murray Wigsten, Pleasant Valley, New York; Harold W. Craun, Roanoke, Va.

OFFICIAL CANADIAN EXTENDED PEDIGREES

"They Help You Sell"

Up-To-Date — Complete — Unmatched For Facts

Typewritten, 4-gen., 2 Colours, one carbon copy	$2.50
Mimeographed in one colour—25 copies	4.00
Additional copies beyond 25 — 2 cents each	
"Who's Who in Canadian Holstein Sires" — per copy	1.00

PEDIGREE DEPARTMENT
THE HOLSTEIN-FRIESIAN ASSOCIATION OF CANADA
BRANTFORD, ONTARIO, CANADA

Smiles —

A New Bank Clerk, dictating, was in doubt as to the use of a certain phrase, so he said to his stenographer, "do you retire a loan?"

The wistful-eyed stenographer replied: "No, I sleep with my mother."

* * *

She asked him to accompany her on a shopping trip. He agreed. So she took him to the milliner's; she took him to the jeweler's; and, eventually, she took him to the cleaners.

* * *

Hopeful Harry: (telephoning): "Say, Mabel, may I come over tonight?"

Female Voice: "Sure, Bill, come on over."

Harry: "Why, this isn't Bill."

Female Voice: "This isn't Mabel, either. But what the heck, come on over."

* * *

Reporter: "What shall I say about the two peroxide blondes who had the fight at the baseball game last night?"

Editor: "Why, just say the bleachers went wild."

* * *

Voice: "Yes. This is the second hand store."

Goofy Gus: "Well, I want one for my watch."

* * *

An Indian petitioned a judge of an Arizona court to give him a shorter name. "What is your name now?" asked the judge.

"Chief Screeching Train Whistle," answered the Indian.

"And to what do you wish to shorten it?" asked the judge.

"Toots," the chief replied.

* * *

Over - the - Road Driver: "My, but that's a beautiful necklace you are wearing tonight, dear. I can't remember buying that for you."

Wifey: "You didn't buy it for me, dear. I found it under the back seat of your car."

* * *

Being a husband is just like any other job. It's much easier if you like your boss.

* * *

Don't smoke in bed—the next ashes that fall on the floor may be your own.

GONE — BUT NOT LOST TO RIDGELY —

TO BADGER BREEDERS, Shawano, Wis.

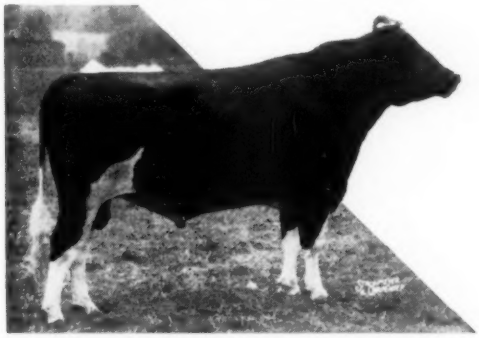

BAKER FARM DUNWOOD PRIDE (GM-EX)

Some months ago, Badger Breeders Cooperative purchased Pride, subject to usual breeding guarantees, and he made the long journey to Wisconsin last September. Announcement has been withheld pending satisfactory completion of the trial period, now accomplished. Pride will remain at Badger Breeders, and indications all point to several more years of usefulness, despite his 12 years of age.

Ridgely retains a substantial bank of frozen semen, and the sale agreement provides for replenishment of this bank, for use within the herd, for as long as semen is available. Therefore, his use at Ridgely will be comparably the same as though he were still here.

Pride came to Ridgely in January 1950, and has more than fulfilled our expectations. Two of his sons, are presently in service here, the milking herd contains 14 daughters, 27 granddaughters; and 22 daughters are in the younger groups yet to freshen, and many of the unrelated females are in calf to his service. His extensive use in the herd, through artificial service, will continue, for here at Ridgely he is regarded as a truly remarkable sire.

The wider opportunity which Badger Breeders can provide will enable him to make an even greater contribution to the breed in the future. His friendly presence will be missed here — but his influence will continue for as long as the herd shall last.

TO LEHIGH VALLEY Coop., Allentown, Penna.

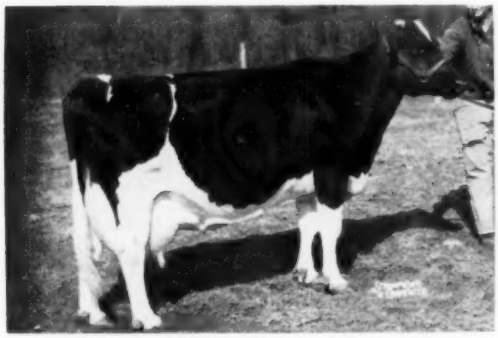

DUNLOGGIN FRENCH MISTRESS—Excellent
Three records over 1000 fat, a lifetime production to date over 230,000 milk.
One of the last living daughters of Dunloggin Woodmaster.

RIDGELY FRANCOIS

LAST BORN SON OF DUNLOGGIN FRENCH MISTRESS

Francois, born in March 1957, has been purchased by the Lehigh Valley Cooperative Farmers, and will soon enter service there. Ridgely has the right to obtain frozen semen as desired for use within the herd, and a number of selected matings are planned for a later date.

French Mistress herself, with three consecutive records over 1000 fat, seems certain to again exceed this mark. In fact, the record now nearing completion could well be the highest of her long career. I expect to be able to give her final figures in the April issue — and they could be truly amazing.

RIDGELY Farms
STONE RIDGE, NEW YORK

Bang's Certified - Vaccinated - T. B. Accredited

RALPH H. BUSWELL
Herdsman

MRS. FRANCES H. LEGGETT
Owner

Frances Leggett
FRANCES LEGGETT

More ALL-AMERICAN Honors For Offspring of Wis Leader

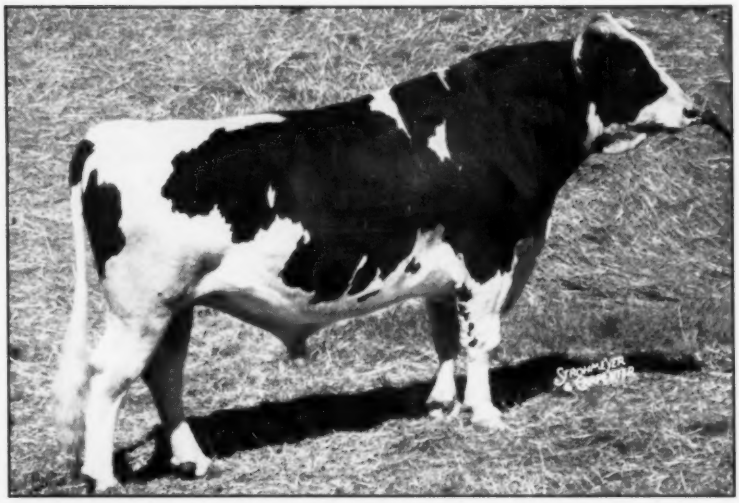

WIS LEADER 915940
"Excellent - Gold Medal"

Sire of —

All-American 3-year-old Heifer, 1957,

All-American "Get" and Aged Cow, 1956,

All-American Junior Yearling Bull, Reserve "Get" and Reserve 4-year-old Cow, 1955.

12 "Excellent" offspring

57 A R daughters

5 from 831 to 1042 lbs.

34 from 505 to 766 lbs.

Leader's 3rd All-American

TIDY ROAMER BESS LEADER "VG at 2 years"
All-American 3-year-old Heifer, 1957 2y
(Owned by Braun's Sunny Lea Farm, Wis.)

Leader's 12th "Excellent"

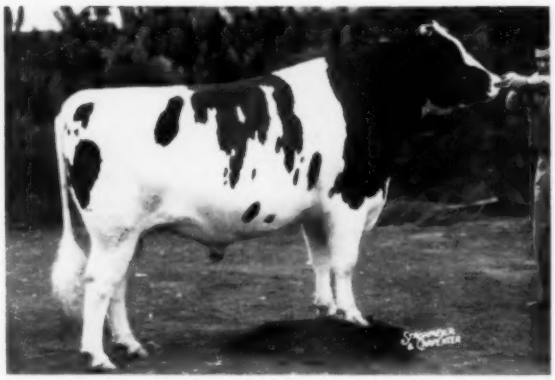

PABST LEADER COMRE "Excellent"
Hon. Men. All-American 2-yr-old Bull, 1957
(Shown by Edward Meschke, now owned by Consolidated Breeders Coop., Minn.)

THERE'S BURKE BREEDING BACK OF THESE 1957 ALL-AMERICANS

ALL-AMERICANS

Aged Cow — Lavacres Della Dusty Jo
3-yr-old Heifer — Tidy Roamer Bess Leader
2-yr-old Heifer — Skokie Willowdale Vickery
Sr. Yearling Heifer — Walker Burke Adline
Aged Bull — Pabst Fobes Burke
Bull Calf — Posch Ormsby Masterpiece

RESERVES

4-year-old Cow — Queen Ormsby Pabst Bev.
3-yr-old Heifer — Arwyn Comet Echo
2-yr-old Heifer — Arlinda Elsie Belle
Heifer Calf — Elkhart Cyclone Gin
Produce of Dam — Dicmere Mary Segis

Jr. Yearling Bull — Ramaco Burke Homestead King

Burke-bred bulls for sale. Write for pedigrees and information for securing semen from our herd sires.

PABST FARMS INC. Acc. & Neg. **Oconomowoc, Wis.**